

A- BEEDE SUBDIVISION NO. 1 M.B.44-34
 B- BEEDE SUBDIVISION NO. 2 M.B.51-47
 POR. NW1/4 SECTION 19 T2N R2E M.D.B. & M.

PB
66

05

WILBUR AVE.

SEC. LINE

MERRILL DRIVE

267 M 16
.446Ac.

LANE

CREST ST

1" = 100'

09

ORCHARD

08

SHADY LANE

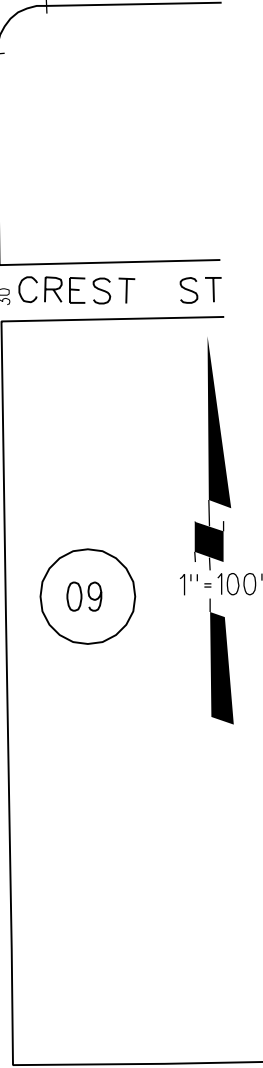
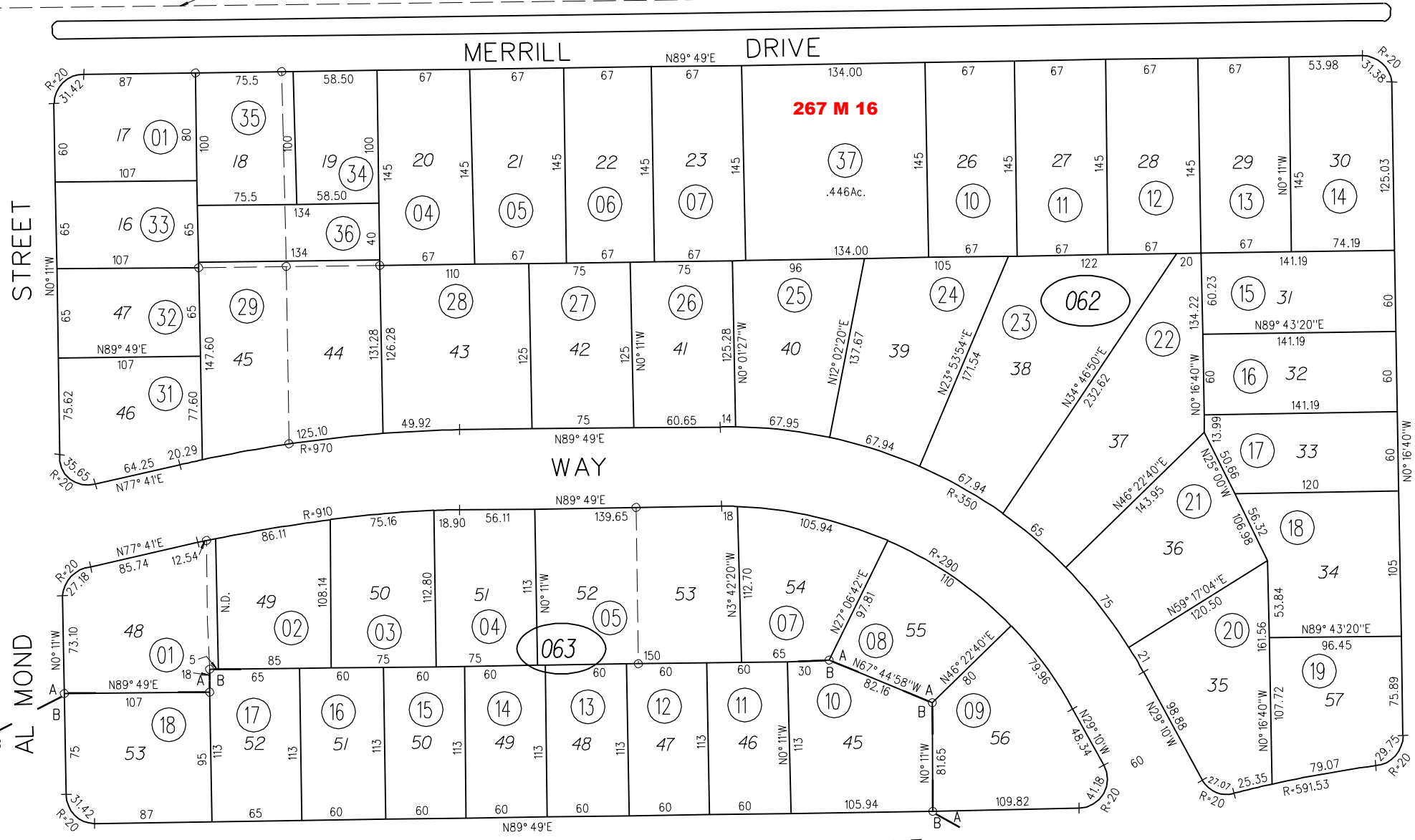
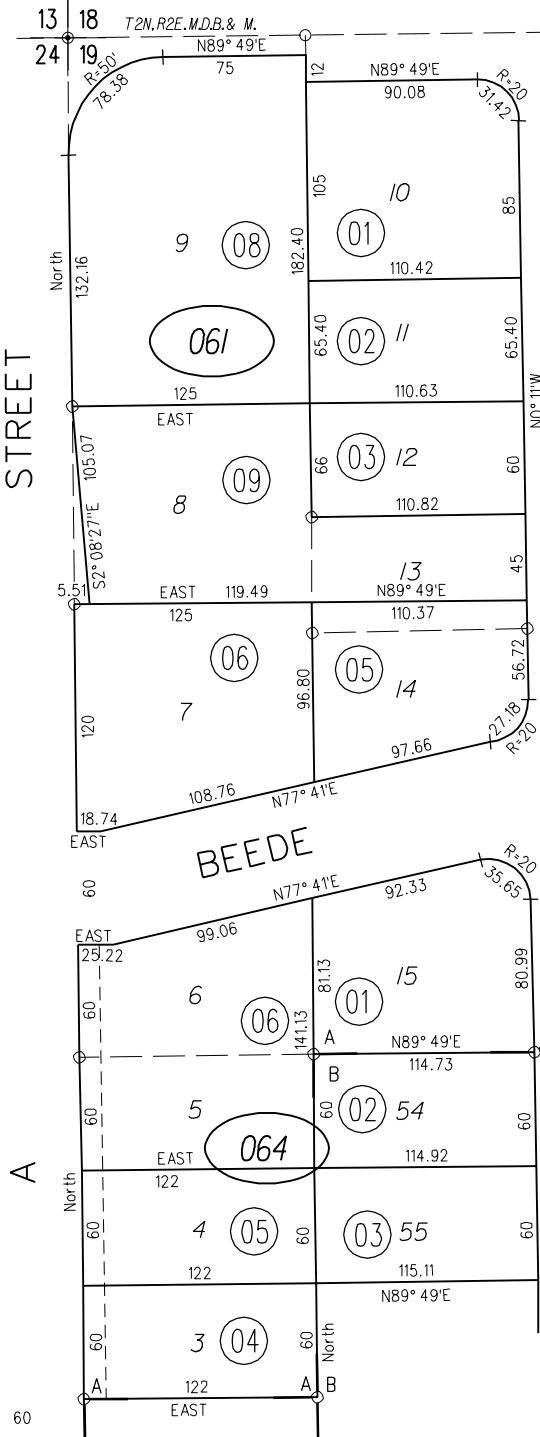

PB
66

PB
67

TENTH ST.

STREET

STREET

ALMOND STREET

BEEDE

WAY

061 062 063 064