

W 1/2 SEC 34 T2N R2E MDBM

1- 170PM12 11/7/96 (AMENDS 168PM18)

- A- 2018 ROLL POR 8846 MB 531-37 (PARK RIDGE I) 1/26/17
- B- 2021 ROLL POR 9517 MB 534-25 (PARK RIDGE III) 8/20/20
- C- 2022 ROLL POR 9490 MB 545-46 (PARK RIDGE IV) 2/19/21
- D- 2022 ROLL POR 9563 MB 549-1 (PARK RIDGE VI) 9/23/21

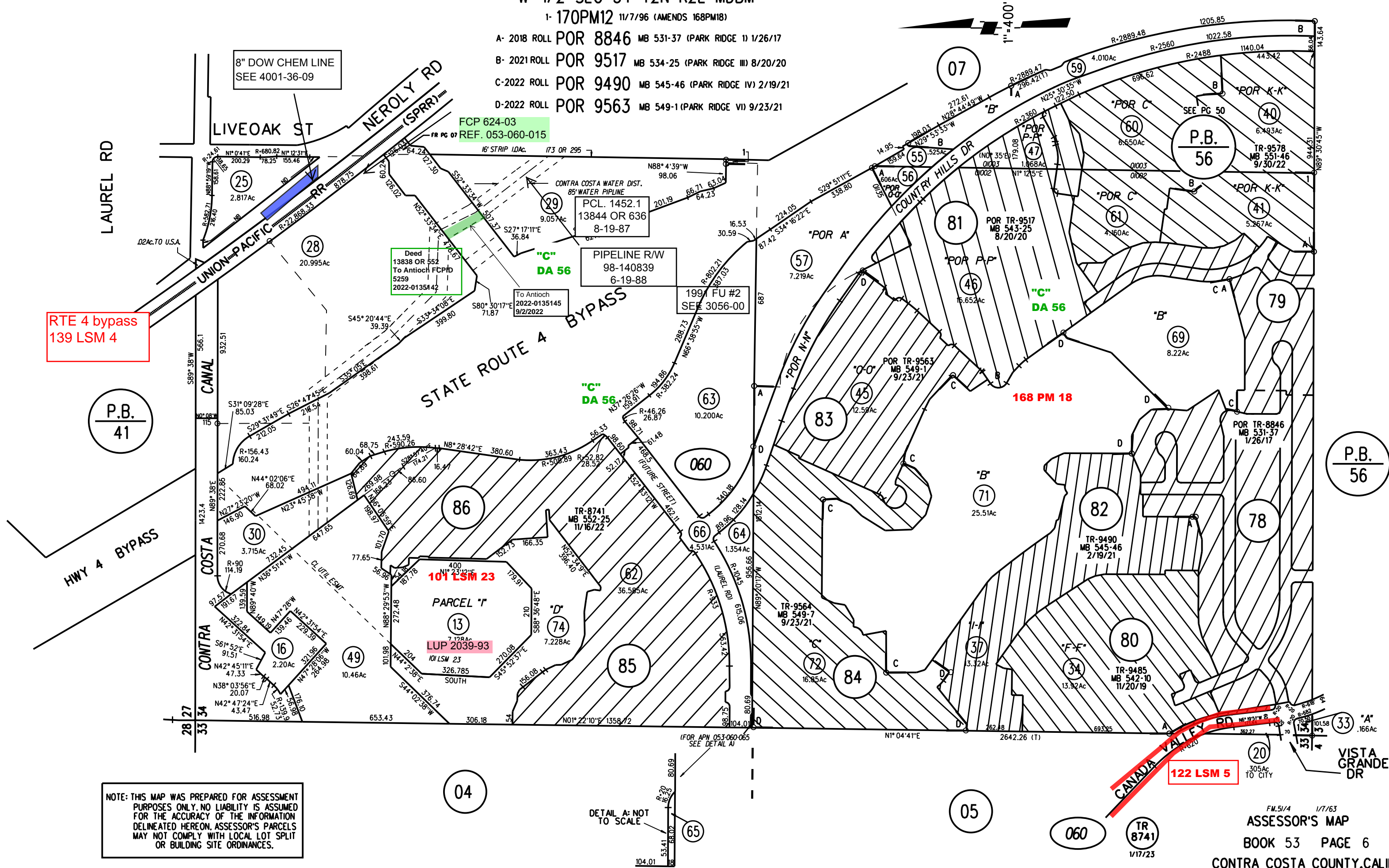

8" DOW CHEM LINE  
SEE 4001-36-09

LIVEOAK ST

NEROLY RD  
(SPRR)

FCP 624-03  
REF. 053-060-015

UNION-PACIFIC RR

RTE 4 bypass  
139 LSM 4

STATE ROUTE 4 BYPASS

COUNTRY HILLS DR

P.B.  
41

P.B.  
56

NOTE: THIS MAP WAS PREPARED FOR ASSESSMENT PURPOSES ONLY. NO LIABILITY IS ASSUMED FOR THE ACCURACY OF THE INFORMATION DELINEATED HEREON. ASSESSOR'S PARCELS MAY NOT COMPLY WITH LOCAL LOT SPLIT OR BUILDING SITE ORDINANCES.

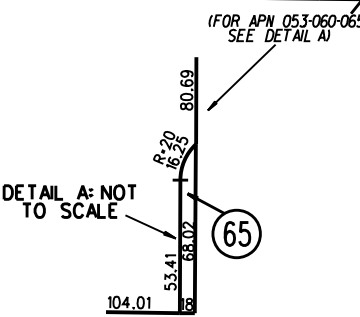

122 LSM 5