

1993 ROLL - POR. TRACT 7218 M.B. 364-1 (SHELBOURNE-PHASE II)
1996 ROLL - POR. AMENDED TRACT 7218 M.B. 382-33 (SHELBOURNE-PHASE II)
C.C.&R.'S 18536/86 5-11-93
C.C.&R.'S 94-50931 2-23-94

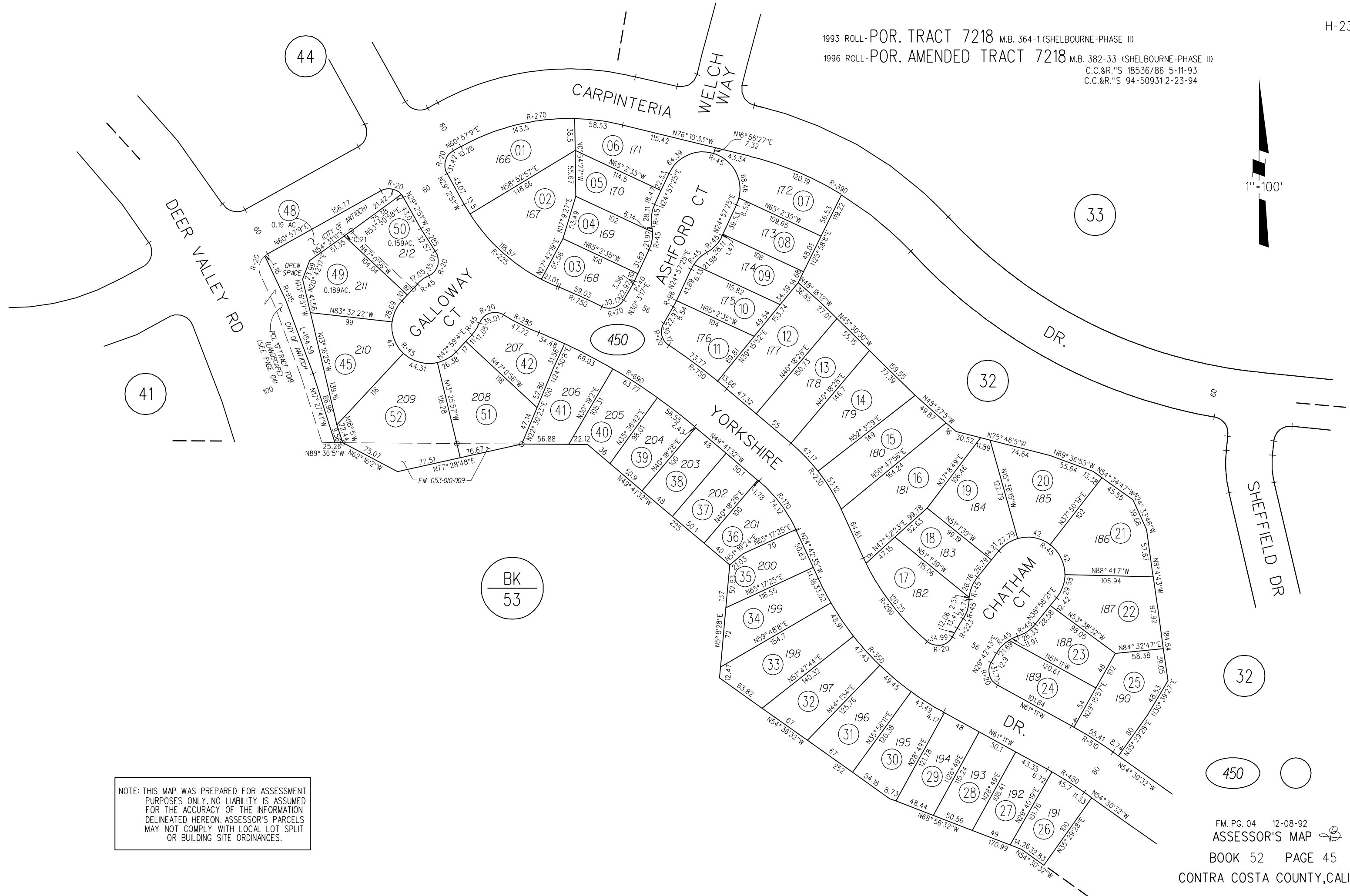
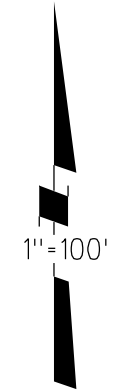

NOTE: THIS MAP WAS PREPARED FOR ASSESSMENT PURPOSES ONLY. NO LIABILITY IS ASSUMED FOR THE ACCURACY OF THE INFORMATION DELINEATED HEREON. ASSESSOR'S PARCELS MAY NOT COMPLY WITH LOCAL LOT SPLIT OR BUILDING SITE ORDINANCES.