POR. OF W.1/2 OF NW1/4 SEC 29 T2N R2E M.D.B. & M.

A- POR. TRACT 5494 M.B.244-40
1- 44P.M.17 & 18 4-8-76
2- 114P.M.5 & 6 1-8-85
3- POR 173 PM 27 2-13-98

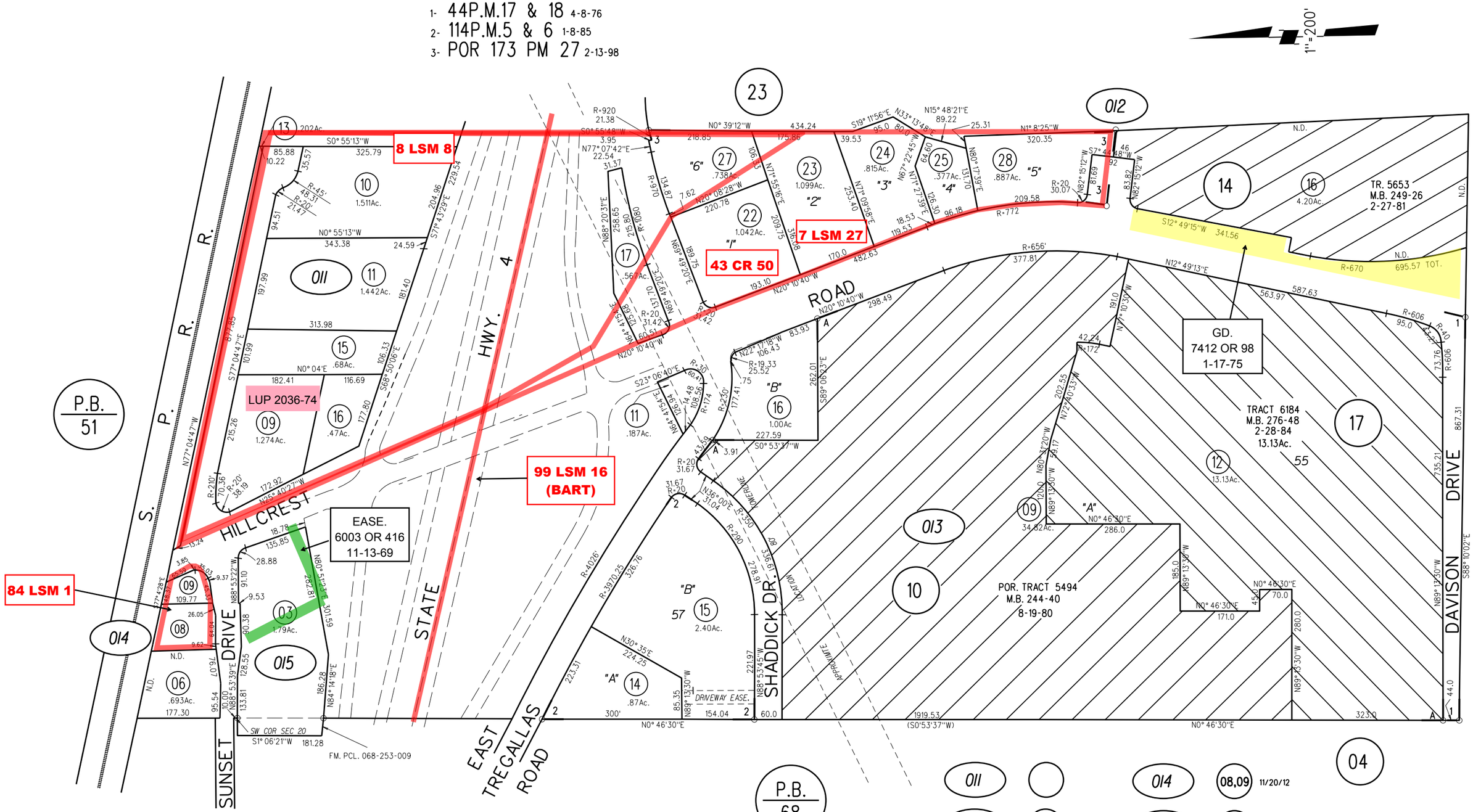

NOTE: THIS MAP WAS PREPARED FOR ASSESSMENT PURPOSES ONLY. NO LIABILITY IS ASSUMED FOR THE ACCURACY OF THE INFORMATION DELINEATED HEREON. ASSESSOR'S PARCELS MAY NOT COMPLY WITH LOCAL LOT SPLIT OR BUILDING SITE ORDINANCES.

ASSESSOR'S MAP
BOOK 52 PAGE 1
CONTRA COSTA COUNTY, CALIF.