

POR. S. & O. SURVEY NO 259  
&  
POR'S. SEC'S. 23 & 24 T2N R2E MDBM

A-1989 ROLL - PCLS. A & B TRACT 7193 M.B. 330-28 (THE VINTAGE UNIT 5)  
B-1992 ROLL - PCLS. D TRACT 7585 M.B. 357-21 (THE VINTAGE UNIT 8)

18

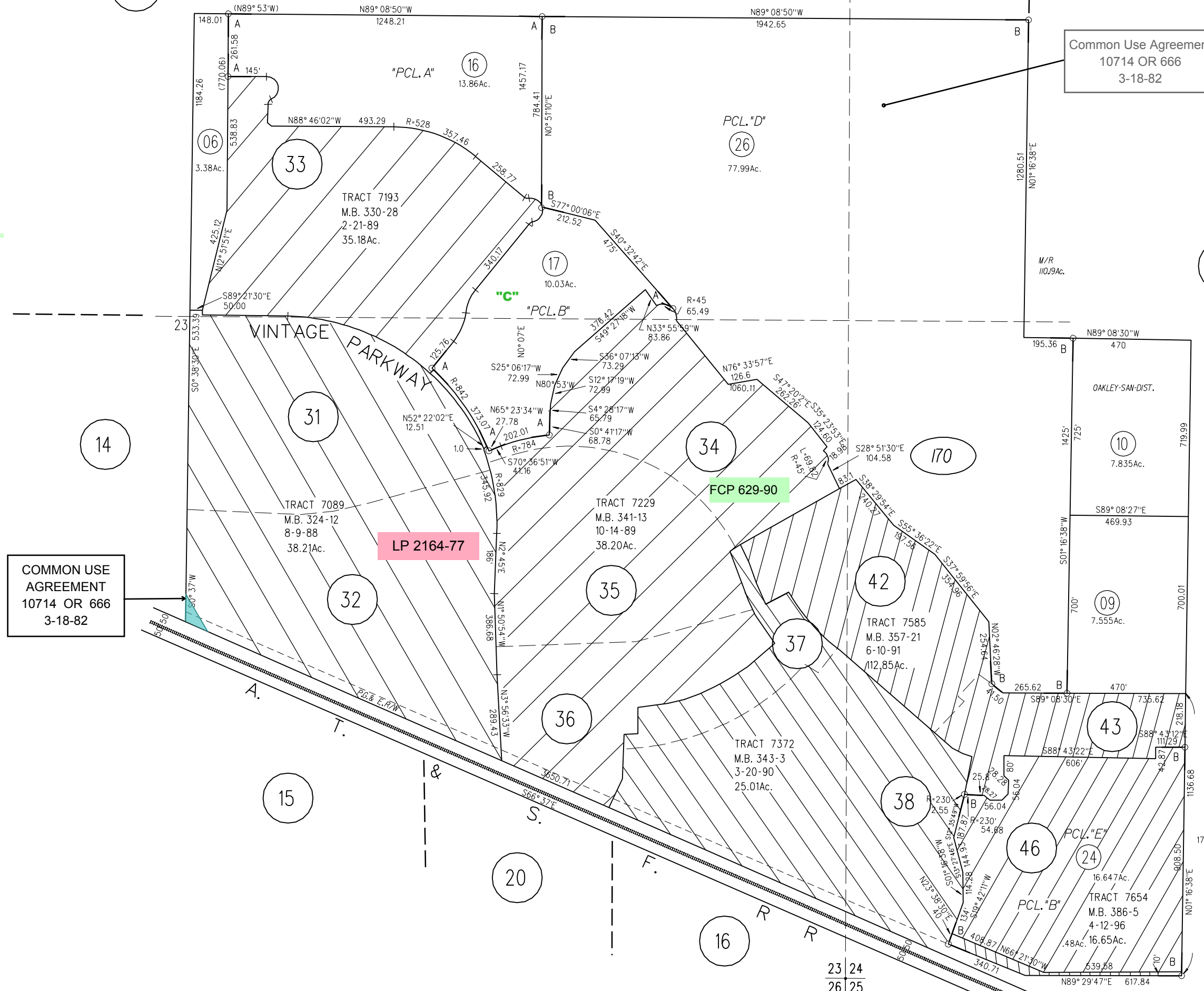

Common Use Agreement  
10714 OR 666  
3-18-82

COMMON USE AGREEMENT  
10714 OR 666  
3-18-82

19

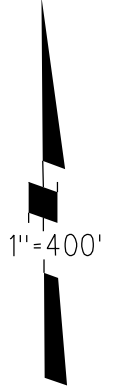

REVISED	CHANGE	BY
12-11-91	POR. TRACT 7585	JAC
2-25-92	L.L.ADJ.(99LSM4&47)	I.B.
07-02-96	TRACT 7654	KR

170