

N POR SEC 22 T2N R2E M.D.B.M.  
S 1/2 SEC 15 T2N R2E M. D. B. M.

1- 2023 ROLL - 219PM11 MS 21-977 3/16/22

A- 2021 ROLL - TRACT 9513 MB 543-4 (OAKLEY LOGISTICS CENTER) 5/28/20  
B- 2021 ROLL - TRACT 9549 MB 545-1 (2nd OAKLEY LOGISTICS CENTER) 12/18/20

SAN JOAQUIN RIVER

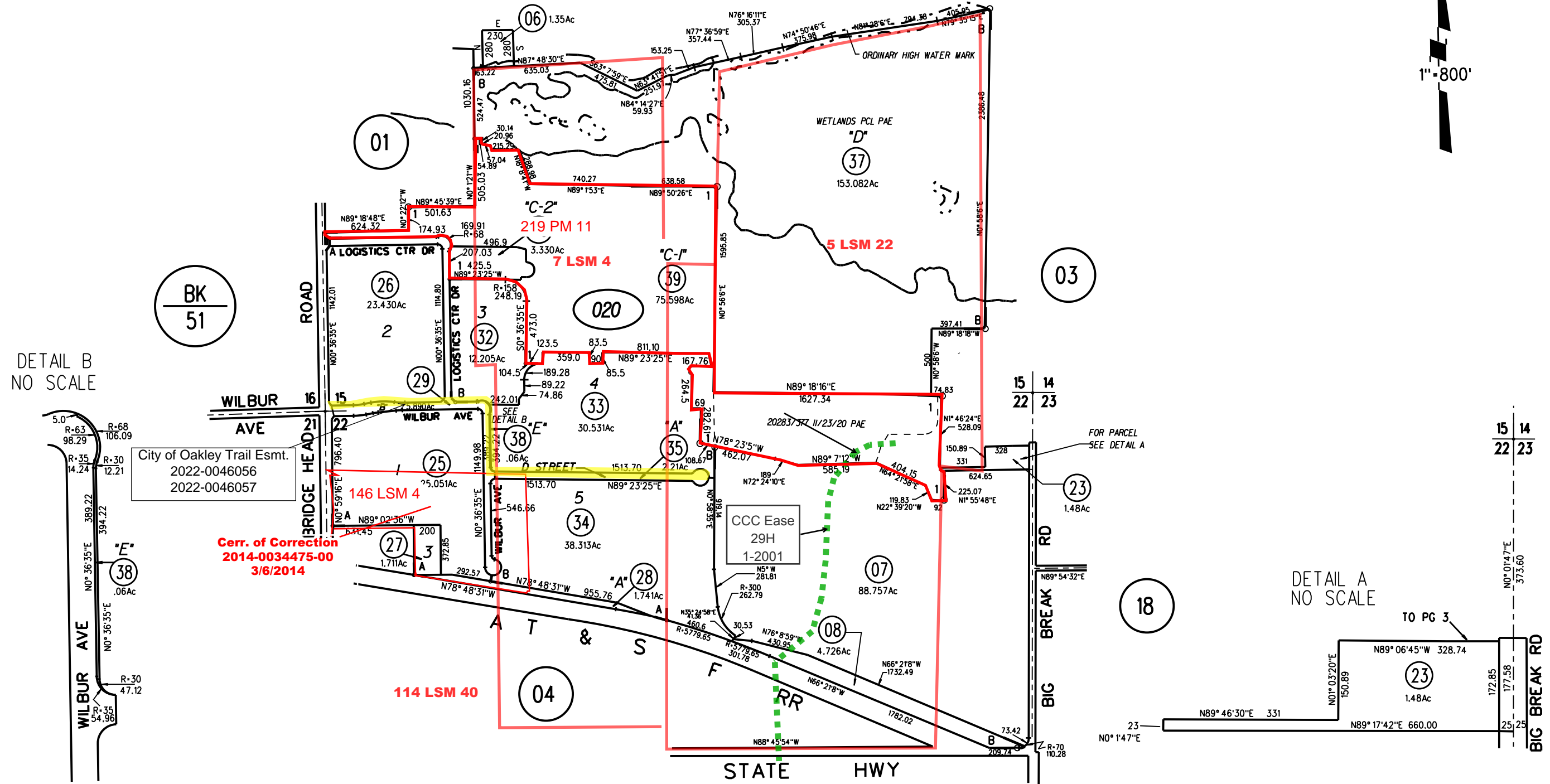
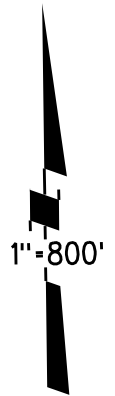

DETAIL B  
NO SCALE

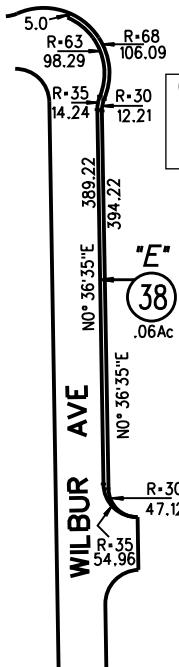

City of Oakley Trail Esmt.  
2022-0046056  
2022-0046057

**Corr. of Correction**  
**2014-0034475-00**  
**3/6/2014**

FOR PARCEL  
SEE DETAIL A

DETAIL A  
NO SCALE

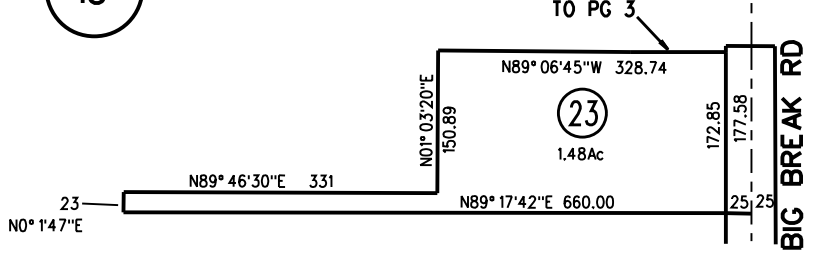

NOTE: THIS MAP WAS PREPARED FOR ASSESSMENT PURPOSES ONLY. NO LIABILITY IS ASSUMED FOR THE ACCURACY OF THE INFORMATION DELINEATED HEREON. ASSESSOR'S PARCELS MAY NOT COMPLY WITH LOCAL LOT SPLIT OR BUILDING SITE ORDINANCES.

020 219 PM11 4/15/22