

POR. SW 1/4 SEC. 25 T.2N., R.2E., M.D.B.&M.

- 1- 8P.M. 20 & 21 - 4/25/69
- 2- 15 P.M. 6 12/18/70
- 3- 32P.M.50 3-28-74
- 4- 61P.M.48 & 49 1-16-78

1"=200'

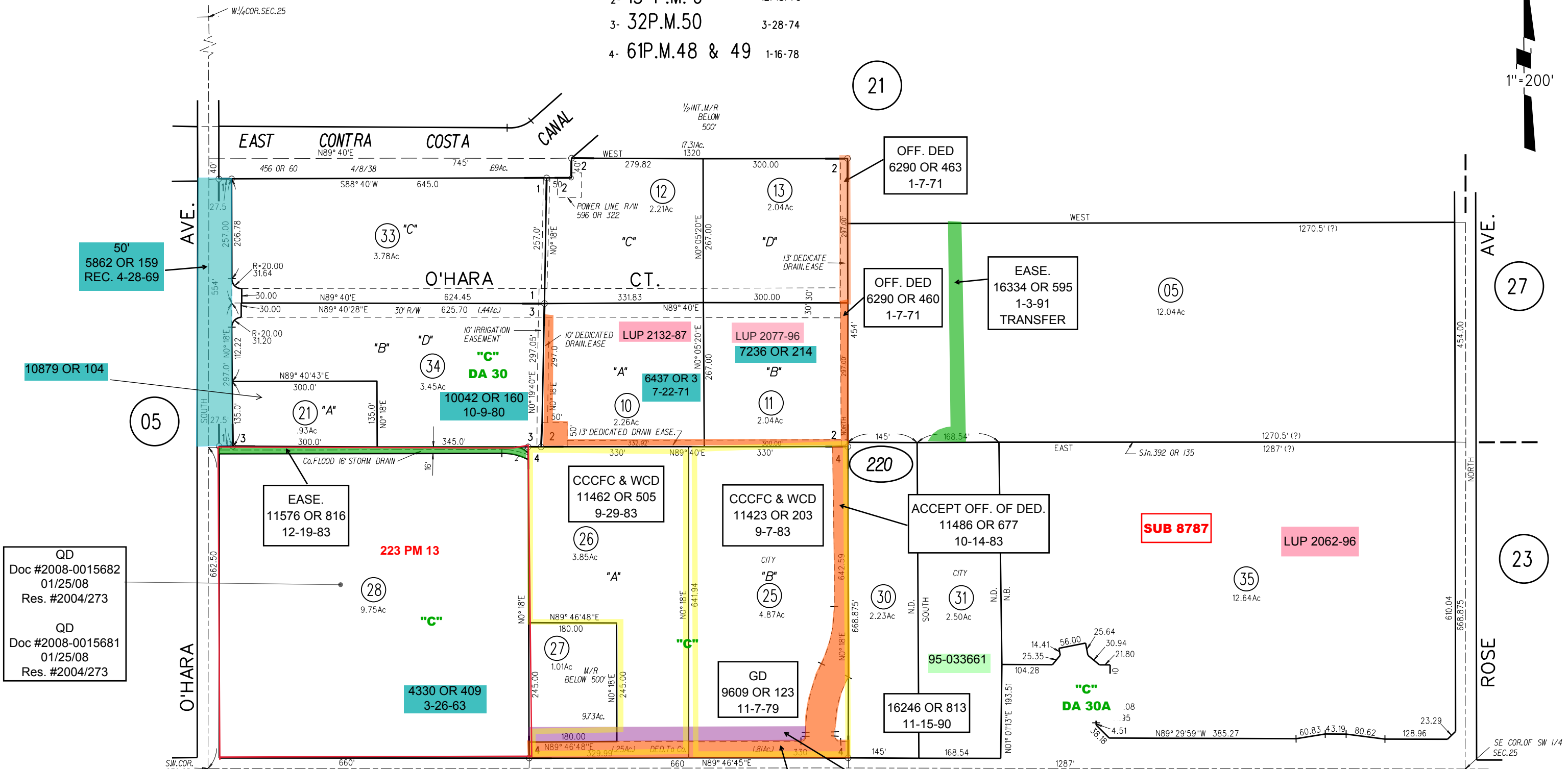

QD
Doc #2008-0015682
01/25/08
Res. #2004/273

QD
Doc #2008-0015681
01/25/08
Res. #2004/273

NOTE: THIS MAP WAS PREPARED FOR ASSESSMENT PURPOSES ONLY. NO LIABILITY IS ASSUMED FOR THE ACCURACY OF THE INFORMATION DELINEATED HEREON. ASSESSOR'S PARCELS MAY NOT COMPLY WITH LOCAL LOT SPLIT OR BUILDING SITE ORDINANCES.

SOUTHERLY 55' GRANTED FOR ROAD WIDENING
11462 OR 505

OFF. DED.
8670 OR 59
1-16-78

P.B.
34

RELINQ. ABUT. RTS.
8670 OR 58
1-16-78

220 35
10/08/14