

POR NE 1/4 SEC 26 T2N, R2E, MDB&M

A- WEST OAKLEY ADDITION MB 18-411

B- LANDIS-GARWOOD SUB MB 19-496

1968-1- 1PM29 9-21-67

1969-2- 47LSM29 4-11-67

3- 20PM15 12-24-71

4- 42PM22 1-7-76

5- 163PM15 9-29-93

6- 193PM37 6-2-05

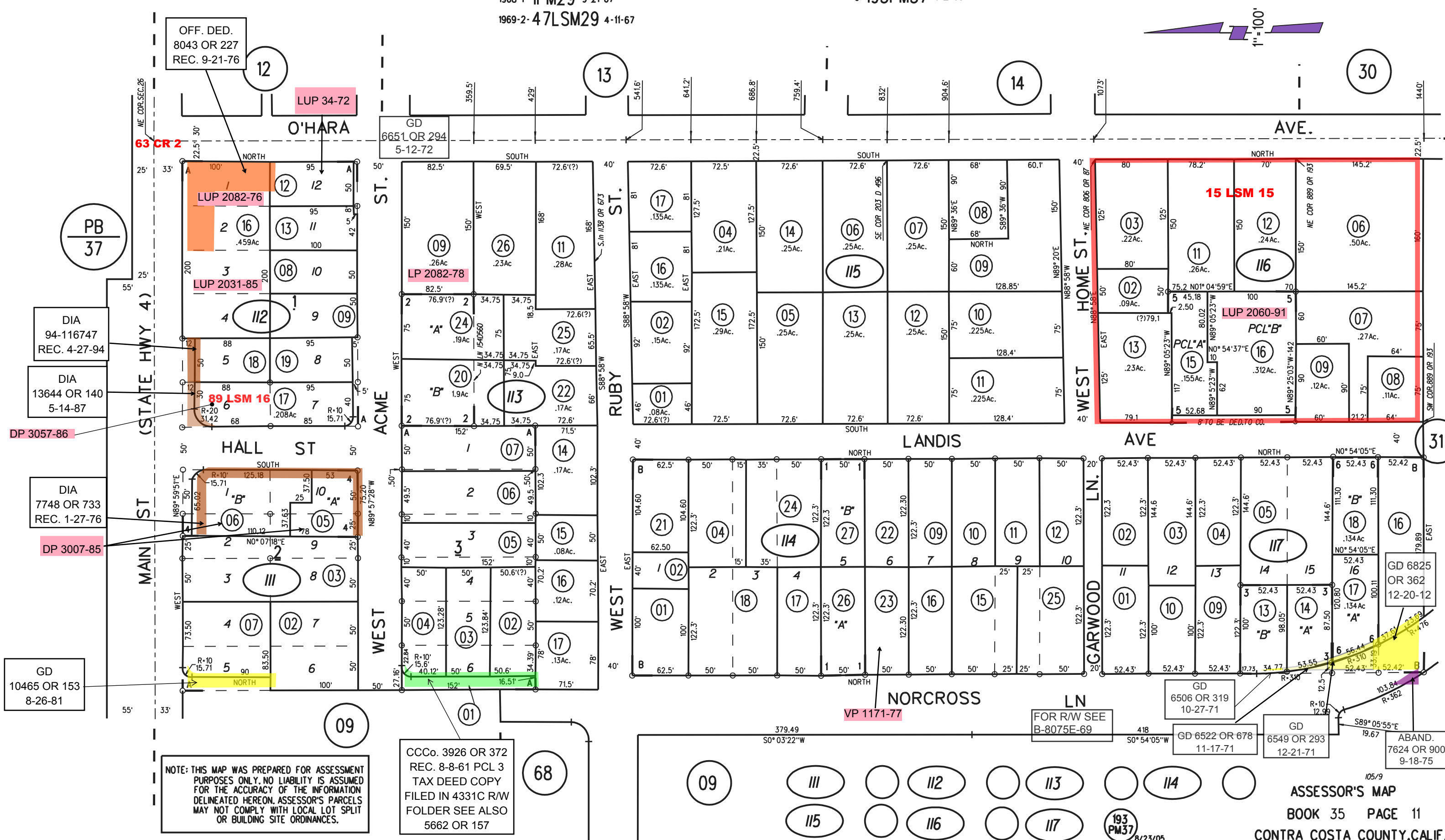
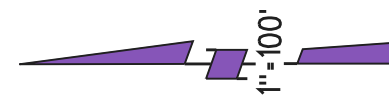

OFF. DED.
8043 OR 227
REC. 9-21-76

LUP 2082-76

LUP 2031-85

89 LSM 16

LUP 2060-91

NOTE: THIS MAP WAS PREPARED FOR ASSESSMENT PURPOSES ONLY. NO LIABILITY IS ASSUMED FOR THE ACCURACY OF THE INFORMATION DELINEATED HEREON. ASSESSOR'S PARCELS MAY NOT COMPLY WITH LOCAL LOT SPLIT OR BUILDING SITE ORDINANCES.

CCCo. 3926 OR 372
REC. 8-8-61 PCL 3
TAX DEED COPY
FILED IN 4331C R/W
FOLDER SEE ALSO
5662 OR 157

DIA
94-116747
REC. 4-27-94

DIA
13644 OR 140
5-14-87

DIA
7748 OR 733
REC. 1-27-76

DP 3007-85

GD
10465 OR 153
8-26-81

GD
6506 OR 319
10-27-71

GD 6522 OR 678
11-17-71

GD 6549 OR 293
12-21-71

ABAND.
7624 OR 900
9-18-75

ASSESSOR'S MAP
BOOK 35 PAGE 11
CONTRA COSTA COUNTY, CALIF.

Sanborn Date : 30/06/1999

