

POR NW 1/4 SEC 35 T2N R2E MDBM

A- POR TR 8169 MB 419-4 4/6/2000

1- 85LSM27 11/16/87

Easement  
Public Utility Easement  
Res. #2004/325  
02/13/06

PB  
35

FCD GRANT DEED  
16779 OR 846  
8-2-91

CCCFC & WCD  
GRANT DEED  
15148 OR 214  
6-22-89

CCCFC & WCD  
GRANT DEED  
16779 OR 841  
8-2-91

19313 OR 686  
7-31-00  
0162173-00

PB  
41

PB  
53

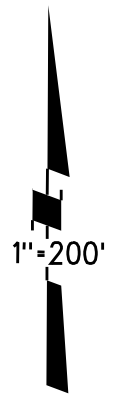
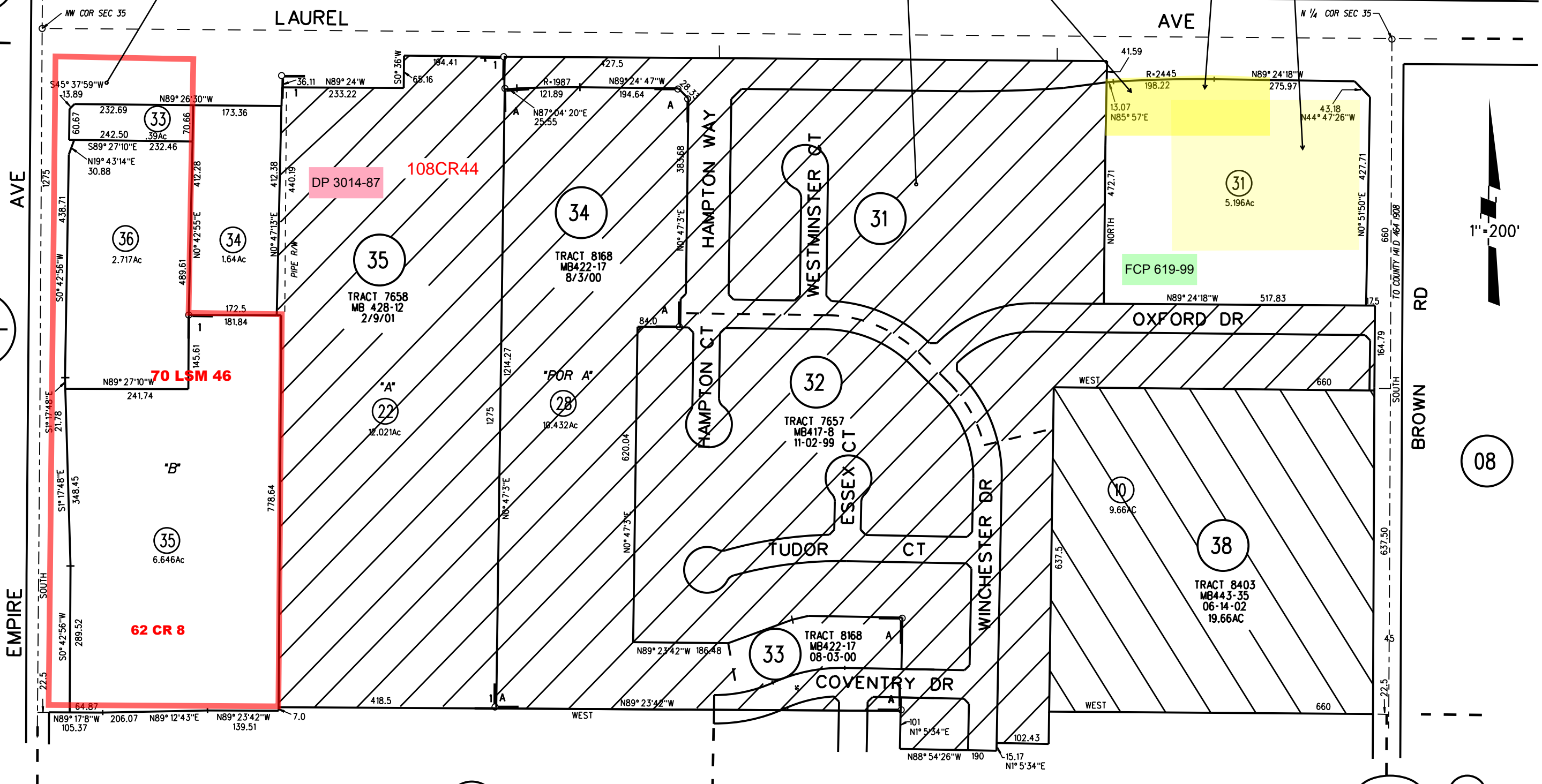

08

NOTE: THIS MAP WAS PREPARED FOR ASSESSMENT PURPOSES ONLY. NO LIABILITY IS ASSUMED FOR THE ACCURACY OF THE INFORMATION DELINEATED HEREON. ASSESSOR'S PARCELS MAY NOT COMPLY WITH LOCAL LOT SPLIT OR BUILDING SITE ORDINANCES.

02

33

010

36  
8/1/19