

POR. SW. 1/4, SEC. 31, T.2N., R.3E., M.D.B.&M.

A-1968 ROLL - TRACT 3732 M.B. 118-28

1- 37P.M.9 2/28/75

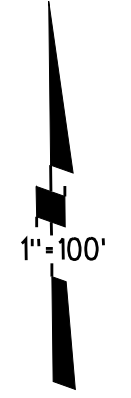
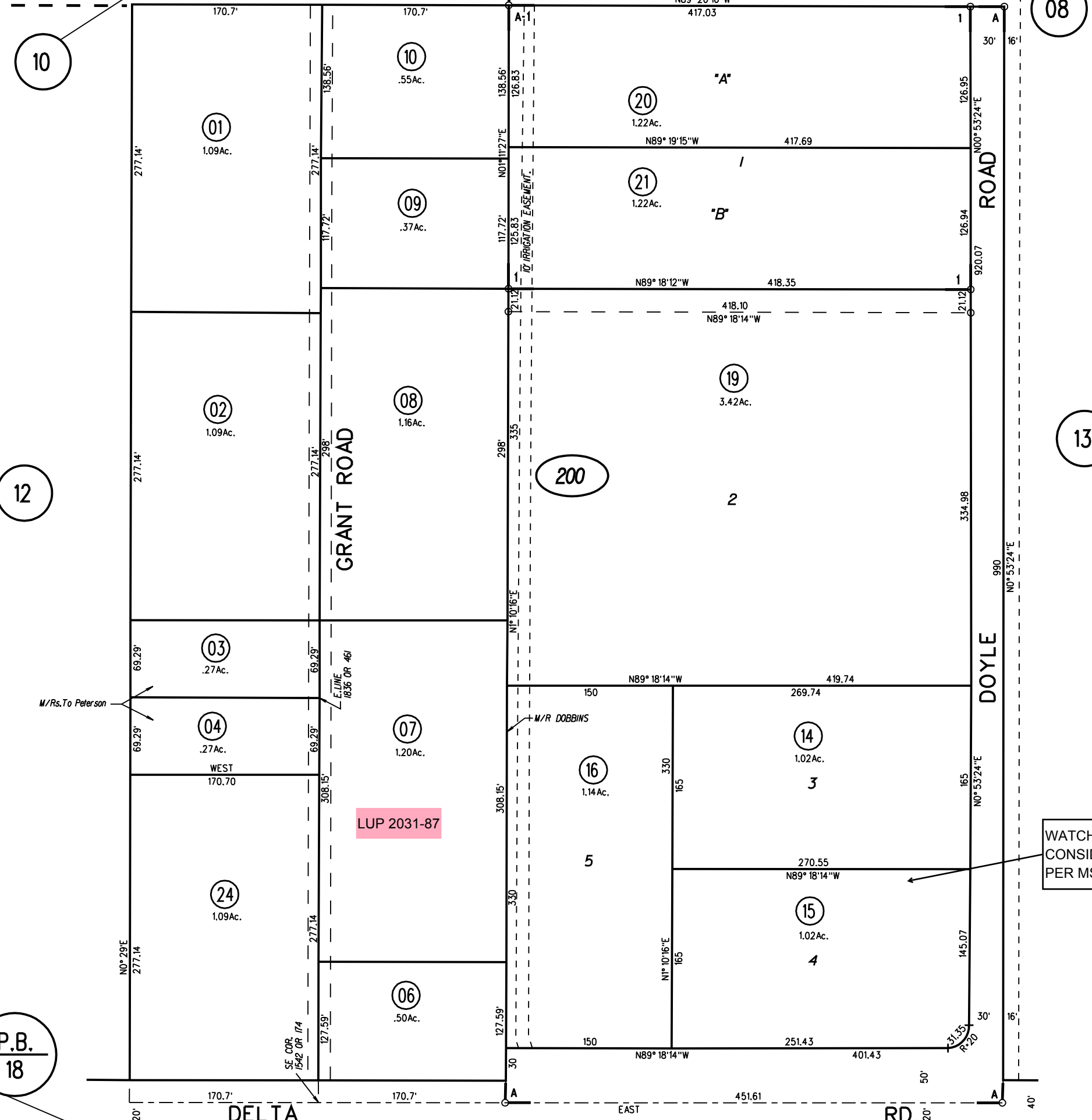

NOTE: THIS MAP WAS PREPARED FOR ASSESSMENT PURPOSES ONLY. NO LIABILITY IS ASSUMED FOR THE ACCURACY OF THE INFORMATION DELINEATED HEREON. ASSESSOR'S PARCELS MAY NOT COMPLY WITH LOCAL LOT SPLIT OR BUILDING SITE ORDINANCES.

P.B.
18

WATCH FOR BLDG PERMIT REQ. CONSIDER PAVING 16' WIDE AS PER MS 264-72

200

104/38 POR. OF
ASSESSOR'S MAP
BOOK 33 PAGE 20
Sanborn Date : 03/11/1999
CONTRA COSTA COUNTY, CALIF.