

POR SW 1/4 SEC 31 T2N R3E MDBM

- 1- 21PM13 3-10-72
- 2- 25PM30 12-8-72
- 3- 195PM13 11-29-05

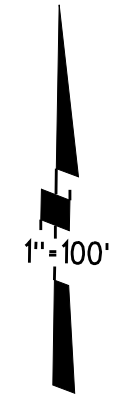

05

07

95 LSM 49

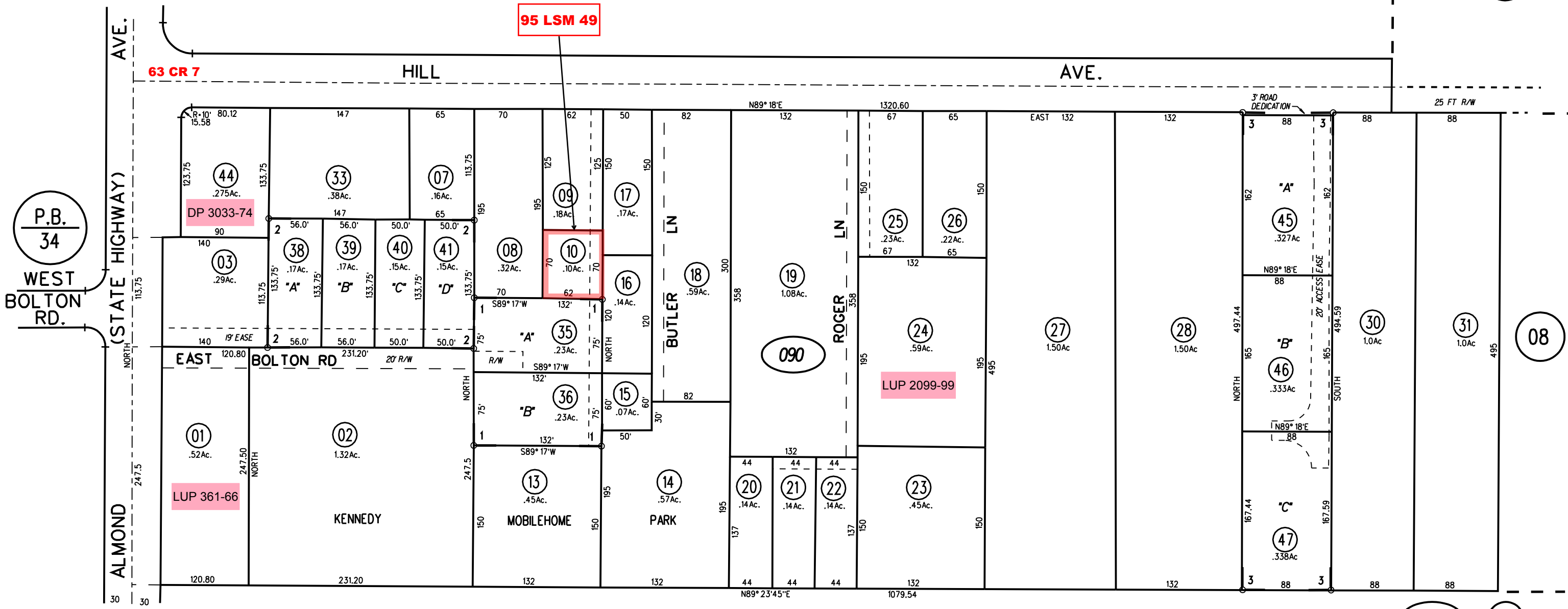

P.B.  
34

WEST  
BOLTON  
RD.

(STATE HIGHWAY)

ALMOND

63 CR 7

HILL

AVE.

EAST BOLTON RD

LUP 361-66

KENNEDY

MOBILEHOME

PARK

LUP 2099-99

090

8/12/13

10

NOTE: THIS MAP WAS PREPARED FOR ASSESSMENT PURPOSES ONLY. NO LIABILITY IS ASSUMED FOR THE ACCURACY OF THE INFORMATION DELINEATED HEREON. ASSESSOR'S PARCELS MAY NOT COMPLY WITH LOCAL LOT SPLIT OR BUILDING SITE ORDINANCES.