

POR N 1/2 SEC'S 21&22 T2N R3E MDBM

- 1- 56LSM2 4/10/1973
- 2- 79LSM30 4/22/1986

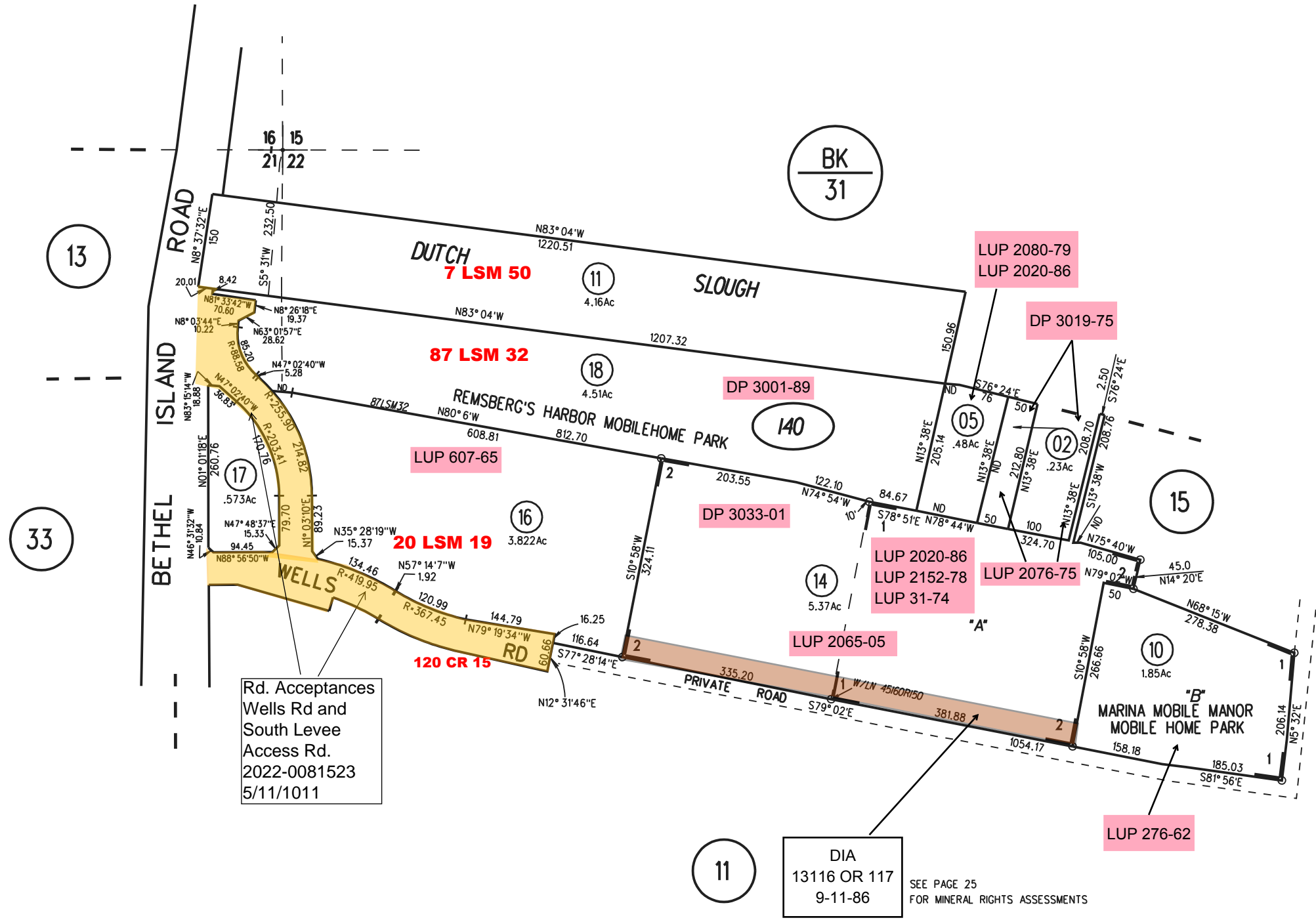
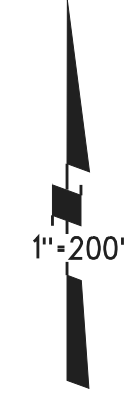

Rd. Acceptances  
Wells Rd and  
South Levee  
Access Rd.  
2022-0081523  
5/11/1011

DIA  
13116 OR 117  
9-11-86

SEE PAGE 25  
FOR MINERAL RIGHTS ASSESSMENTS

NOTE: THIS MAP WAS PREPARED FOR ASSESSMENT PURPOSES ONLY. NO LIABILITY IS ASSUMED FOR THE ACCURACY OF THE INFORMATION DELINEATED HEREON. ASSESSOR'S PARCELS MAY NOT COMPLY WITH LOCAL LOT SPLIT OR BUILDING SITE ORDINANCES.

140 18  
5/20/09