

POR. SE 1/4, SEC. 32, T.2N., R.3E., M.D.B.&M.

1- 128PM47 7-30-87

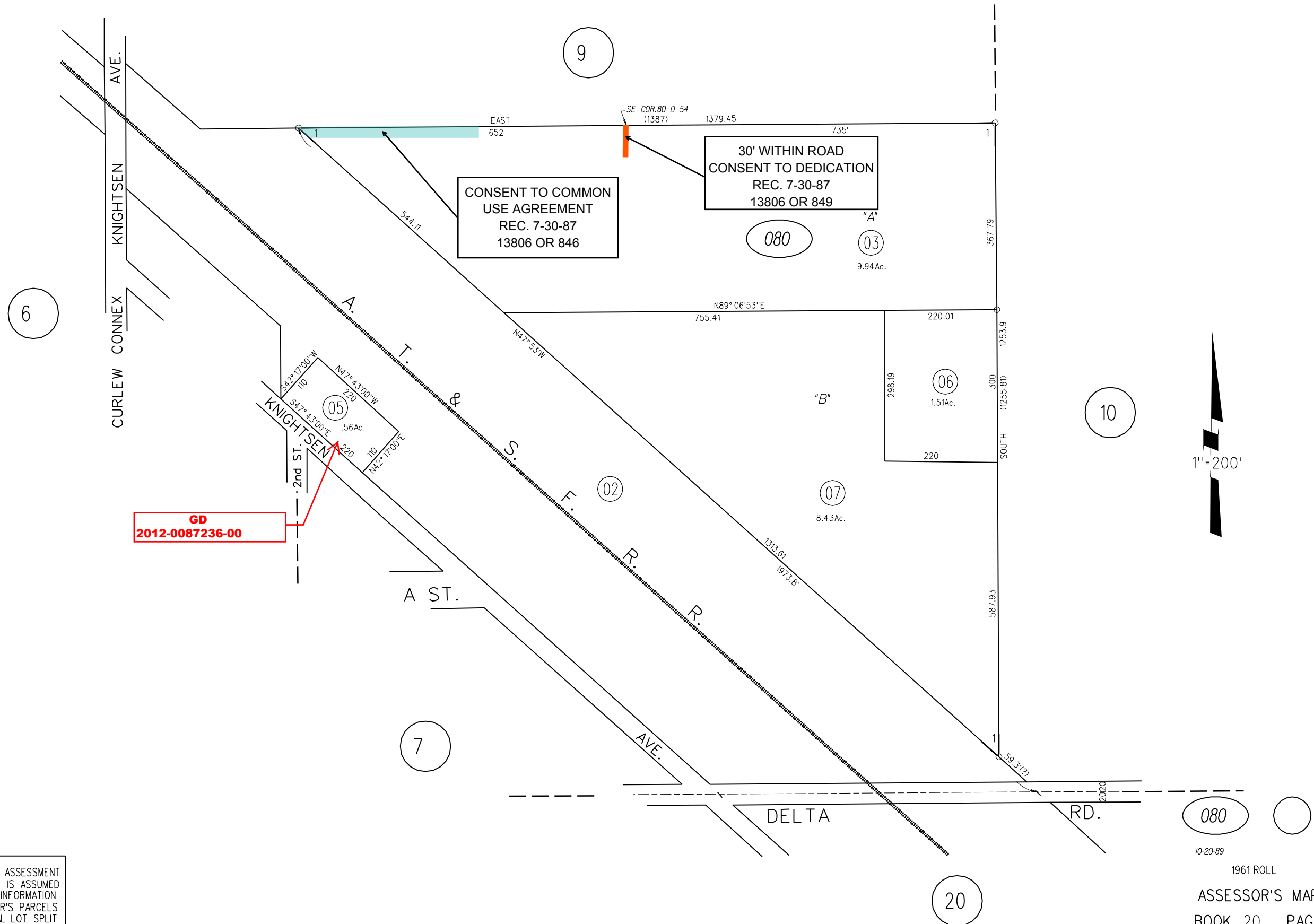

GD
2012-0087236-00

CONSENT TO COMMON
USE AGREEMENT
REC. 7-30-87
13806 OR 846

30' WITHIN ROAD
CONSENT TO DEDICATION
REC. 7-30-87
13806 OR 849

NOTE: THIS MAP WAS PREPARED FOR ASSESSMENT PURPOSES ONLY. NO LIABILITY IS ASSUMED FOR THE ACCURACY OF THE INFORMATION DELINEATED HEREON. ASSESSOR'S PARCELS MAY NOT COMPLY WITH LOCAL LOT SPLIT OR BUILDING SITE ORDINANCES.

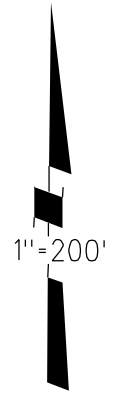

080

10-20-89

1961 ROLL

ASSESSOR'S MAP

BOOK 20 PAGE 08