BRENTWOOD IRRIGATED FARMS SUB. NO. 5 MB 17-372

A-2003 ROLL PCL "F" TR 8395 MB 443-41 (SAND CREEK 1)

B-2005 ROLL PCL "A" TR 8529 MB 464-41 (PONDEROSA CROSSROADS II)

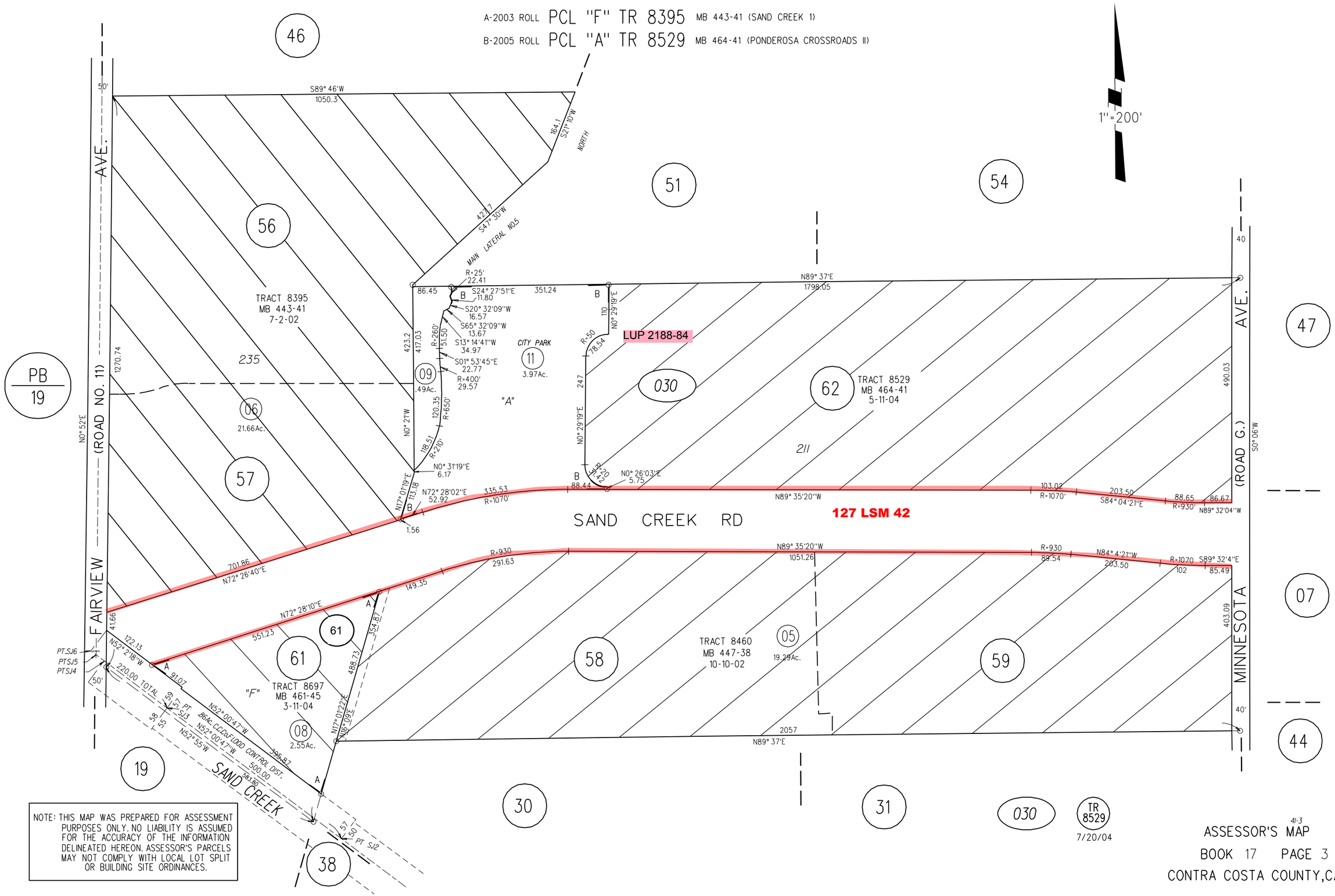

NOTE: THIS MAP WAS PREPARED FOR ASSESSMENT PURPOSES ONLY. NO LIABILITY IS ASSUMED FOR THE ACCURACY OF THE INFORMATION DELINEATED HEREON. ASSESSOR'S PARCELS MAY NOT COMPLY WITH LOCAL LOT SPLIT OR BUILDING SITE ORDINANCES.

41-3

ASSESSOR'S MAP

BOOK 17 PAGE 3

CONTRA COSTA COUNTY, CALIF.