

W 1/2 & POR E 1/2 SEC 9 T1N R3E MDBM

A- 7641 MB 426-27 12/4/00
 Cert of Cor (road names) see 426 M 27



- 1- 39 PM 13 3-5-75
- 2- 61 PM 21 12-28-77
- 3- 69 PM 19 8-25-78
- 4- 84 PM 2 1-24-80
- 5- 104 PM 21 1-17-83
- 6- 109 PM 41 3-15-84
- 7- 124 PM 39 10-22-86
- 8- 169 PM 1 4-25-96
- 9- 179 PM 19 8-1-00

GDDR Roadway
 Res.# 2006/133
 03/28/06

P.B.
 20

DIA
 13208 or 67
 10-21-86

NOTE: THIS MAP WAS PREPARED FOR ASSESSMENT PURPOSES ONLY. NO LIABILITY IS ASSUMED FOR THE ACCURACY OF THE INFORMATION DELINEATED HEREON. ASSESSOR'S PARCELS MAY NOT COMPLY WITH LOCAL LOT SPLIT OR BUILDING SITE ORDINANCES.

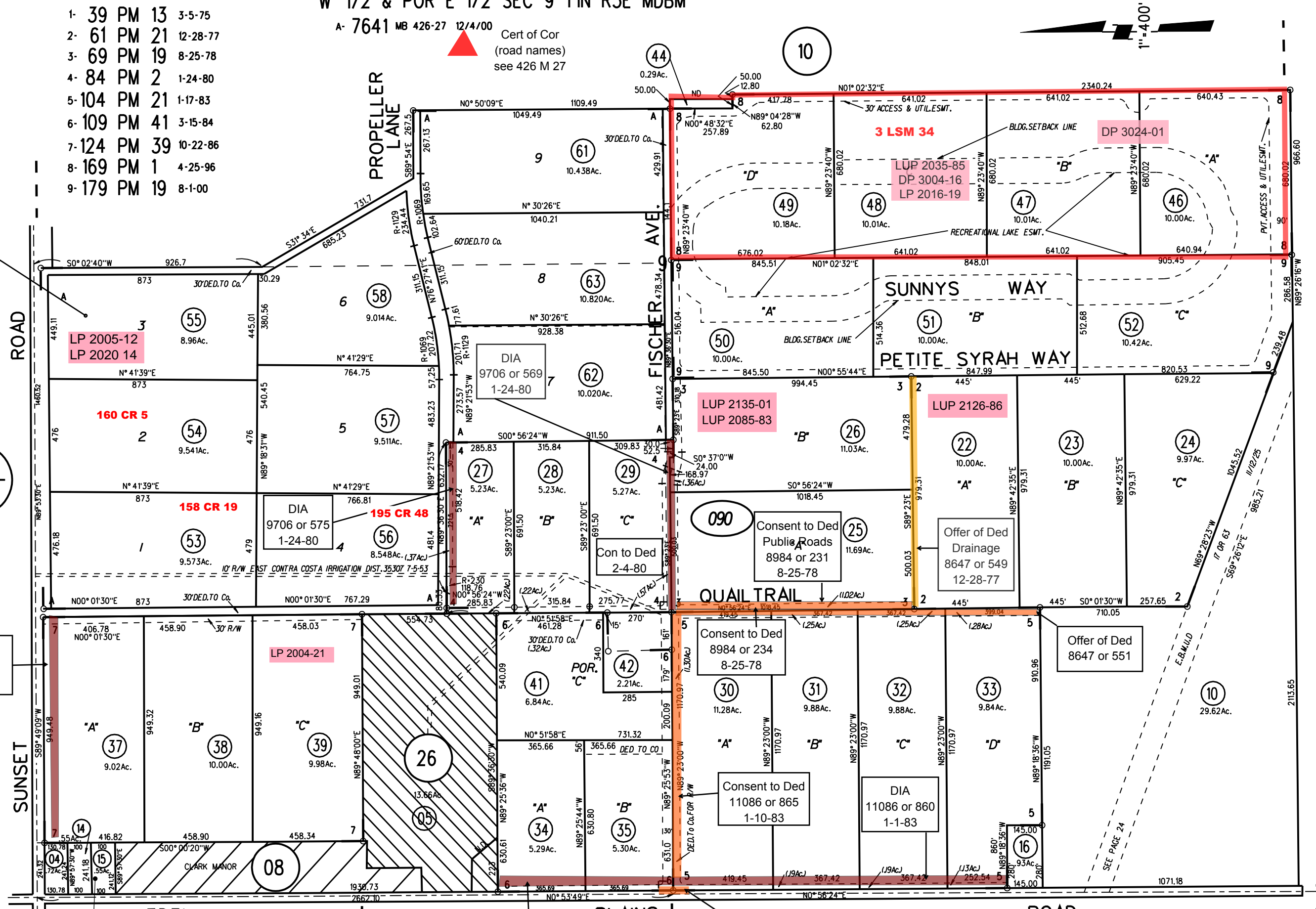

07

090
 8/19/11