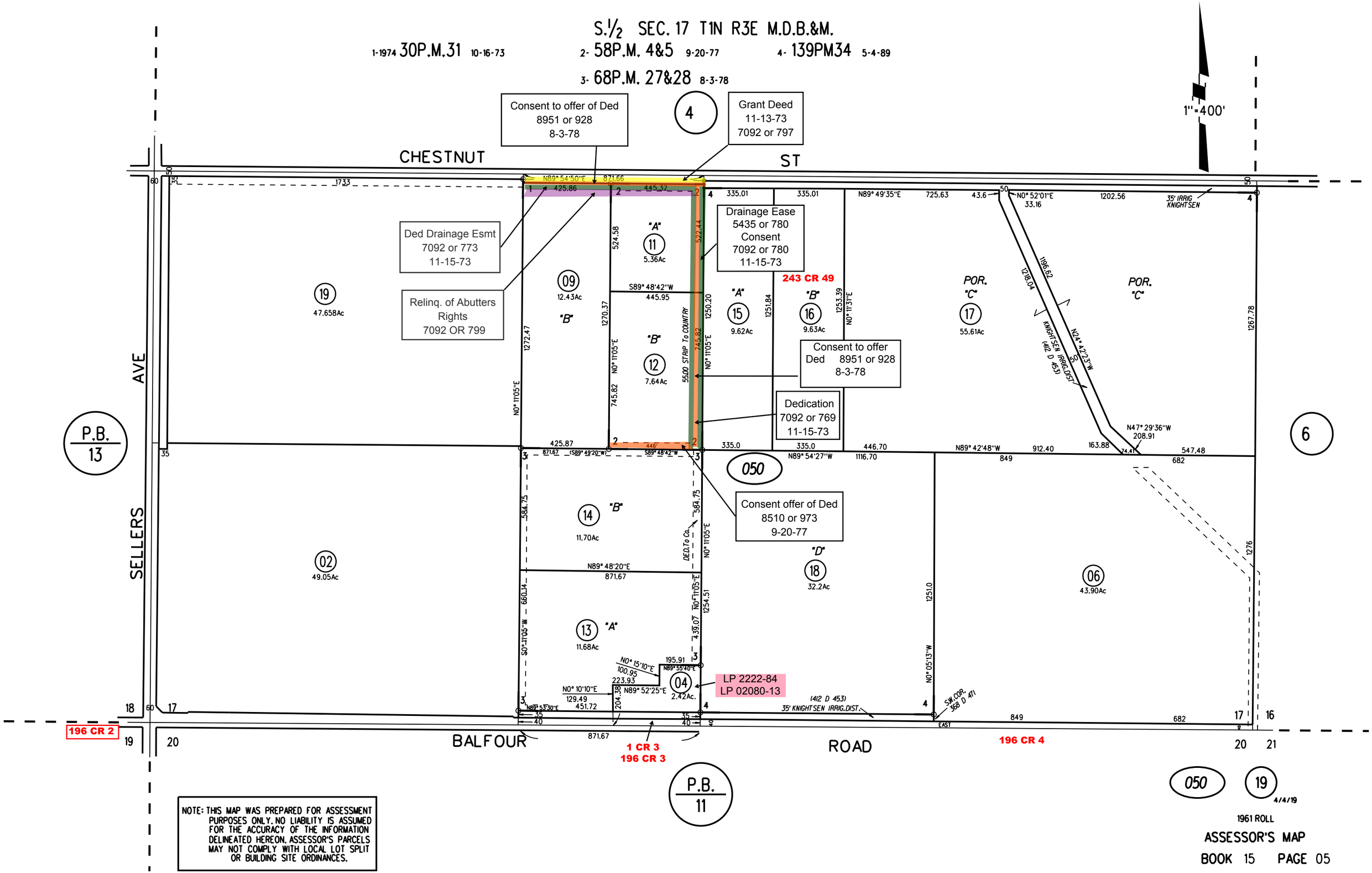
S.1/2 SEC. 17 T1N R3E M.D.B.&M.
1-1974 30P.M.31 10-16-73
2- 58P.M. 4&5 9-20-77
4- 139PM34 5-4-89
3- 68P.M. 27&28 8-3-78
1"=400'
CHESTNUT ST
SELLERS AVE
BALFOUR ROAD
Consent to offer of Ded 8951 or 928 8-3-78
Grant Deed 11-13-73 7092 or 797
Ded Drainage Esmt 7092 or 773 11-15-73
Relinq. of Abutters Rights 7092 OR 799
Drainage Ease 5435 or 780 Consent 7092 or 780 11-15-73
Consent to offer Ded 8951 or 928 8-3-78
Dedication 7092 or 769 11-15-73
Consent offer of Ded 8510 or 973 9-20-77
LP 2222-84
LP 02080-13
243 CR 49
196 CR 2
196 CR 4
1 CR 3
196 CR 3
P.B. 13
P.B. 11
050
19
4/4/19
1961 ROLL
ASSESSOR'S MAP
BOOK 15 PAGE 05
CONTRA COSTA COUNTY, CALIF.
Fm.41-23&38-48
Sanborn Date : 25/06/1999
NOTE: THIS MAP WAS PREPARED FOR ASSESSMENT PURPOSES ONLY. NO LIABILITY IS ASSUMED FOR THE ACCURACY OF THE INFORMATION DELINEATED HEREON. ASSESSOR'S PARCELS MAY NOT COMPLY WITH LOCAL LOT SPLIT OR BUILDING SITE ORDINANCES.