

S 1/2 - SW 1/4 - SEC. 8 &
N 1/2 - SEC. 17 - T.1N. R.3E. M. D. B. M.

- 1- 39 LSM 49 2-9-66 7- 178 PM 27 4-06-00
- 2- 13 PM 6 5-29-70
- 3- 25 PM 1 11-9-72
- 4- 28 PM 5 5-16-73
- 5- 155 PM 32 11-15-91
- 6- 156 PM 5 12-06-91

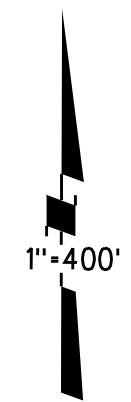

NOTE: FOR GAS & OIL LEASES ON THIS PAGE SEE PG. 28

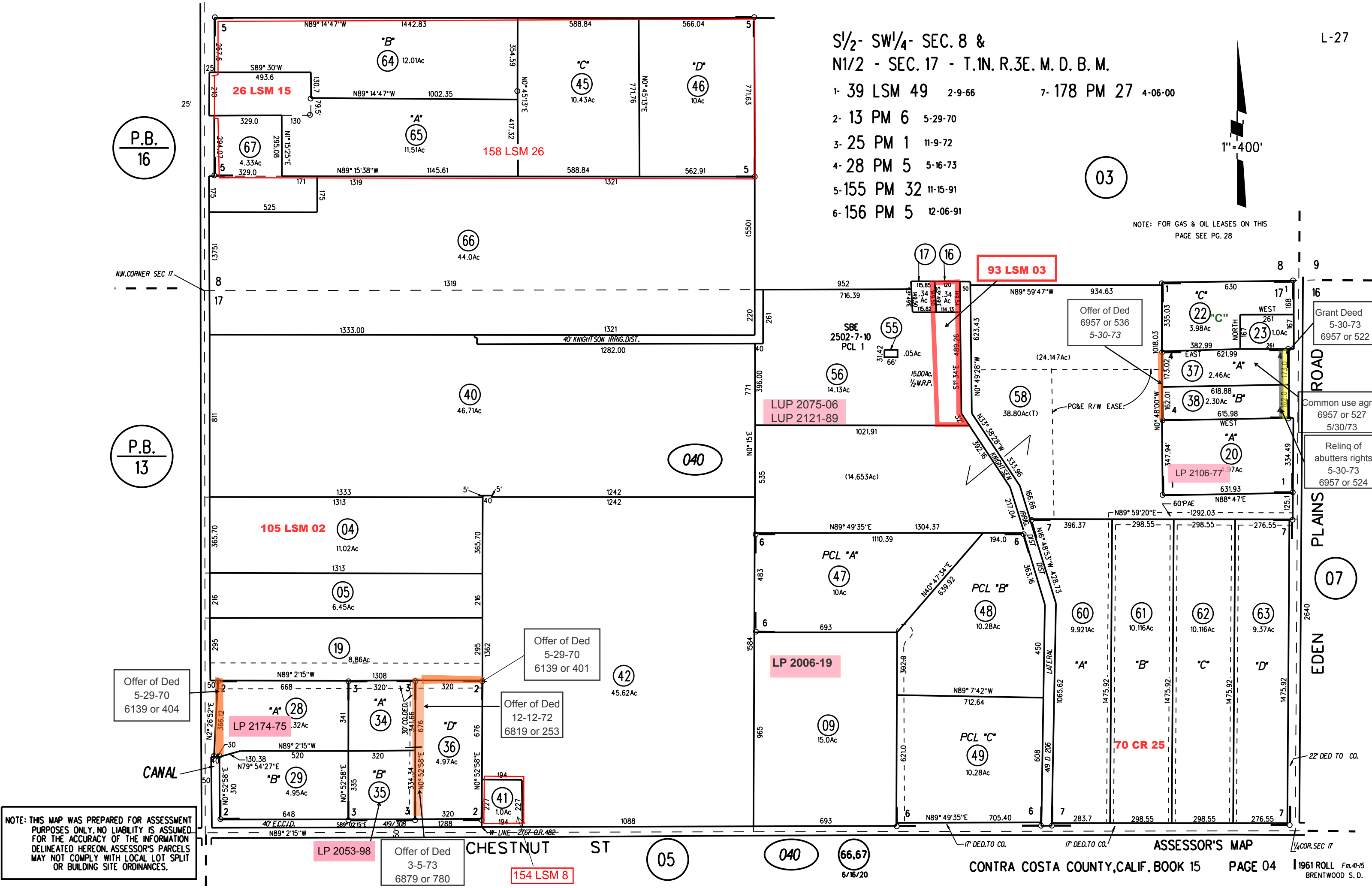

P.B.
16

P.B.
13

03

Grant Deed
5-30-73
6957 or 522

Common use agree
6957 or 527
5/30/73

Relinq of
abutters rights
5-30-73
6957 or 524

PLAINS
ROAD

07

EDEN
ROAD

22' DED TO CO.

NOTE: THIS MAP WAS PREPARED FOR ASSESSMENT PURPOSES ONLY. NO LIABILITY IS ASSUMED FOR THE ACCURACY OF THE INFORMATION DELINEATED HEREON. ASSESSOR'S PARCELS MAY NOT COMPLY WITH LOCAL LOT SPLIT OR BUILDING SITE ORDINANCES.

LP 2053-98

Offer of Ded
3-5-73
6879 or 780

CHESTNUT ST

154 LSM 8

05

040

66.67
6/16/20

ASSESSOR'S MAP

CONTRA COSTA COUNTY, CALIF. BOOK 15 PAGE 04

1961 ROLL Fm. 4/15 BRENTWOOD S. D.