

N 1/2 SEC. 22 T 1 N R3E M.D.B.&M.

- 1- 26P.M.9 1-23-73
- 2- 178P.M.22 4-6-00
- 3- 178P.M.25 4-6-00

P.B.
15

196 CR 7

N 1/4 COR. SEC. 22

BALFOUR ROAD

ROAD

16

15

15

14

21

22

22

23

HIGHWAY

BYRON

ROAD

BIXLER

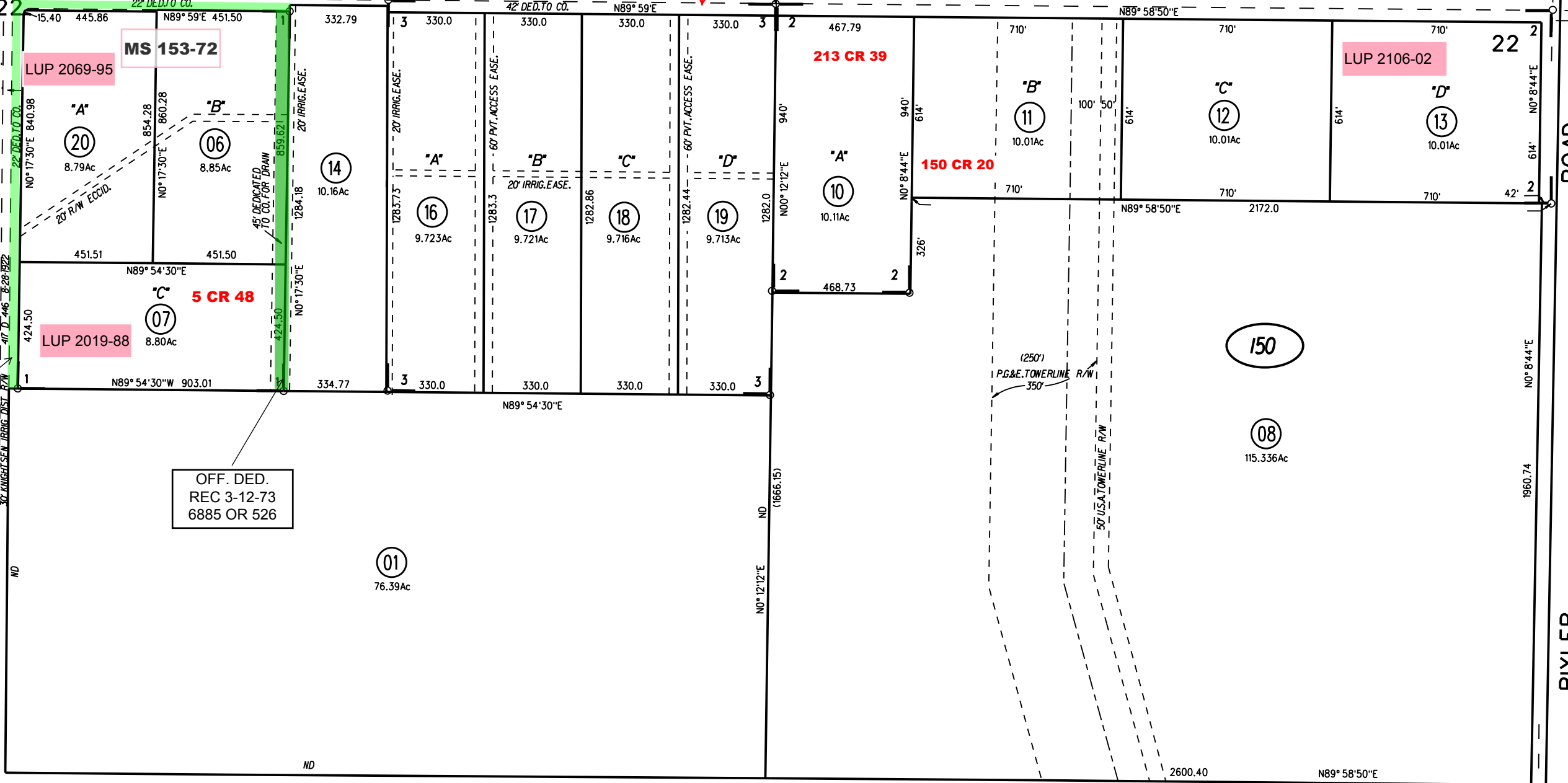

22' WIDENING
REC 3-9-73
6884 OR 300

OFF. DED.
REC 3-12-73
6885 OR 526

NOTE: THIS MAP WAS PREPARED FOR ASSESSMENT PURPOSES ONLY. NO LIABILITY IS ASSUMED FOR THE ACCURACY OF THE INFORMATION DELINEATED HEREON. ASSESSOR'S PARCELS MAY NOT COMPLY WITH LOCAL LOT SPLIT OR BUILDING SITE ORDINANCES.

16

150

20
2/28/17