

BRENTWOOD IRRIGATED FARMS SUB NO 7 MB 17-374 9/11/1917

- 1- 10PM38 10/9/1969
- 2- 117PM3 7/9/1985
- 3- 185PM33 11/21/2002
- 4- 194PM41 9/26/2005

DIA
5979 or 227
10-9-69

Consent to Ded
12398 or 558
7-9-85

DIA
12398 or 553
7-9-85



P.B
19

5' common use agreement
7-9-85
12398 or 549

LUP 2107-89
LUP 2072-91

NOTE: THIS MAP WAS PREPARED FOR ASSESSMENT PURPOSES ONLY. NO LIABILITY IS ASSUMED FOR THE ACCURACY OF THE INFORMATION DELINEATED HEREON. ASSESSOR'S PARCELS MAY NOT COMPLY WITH LOCAL LOT SPLIT OR BUILDING SITE ORDINANCES.

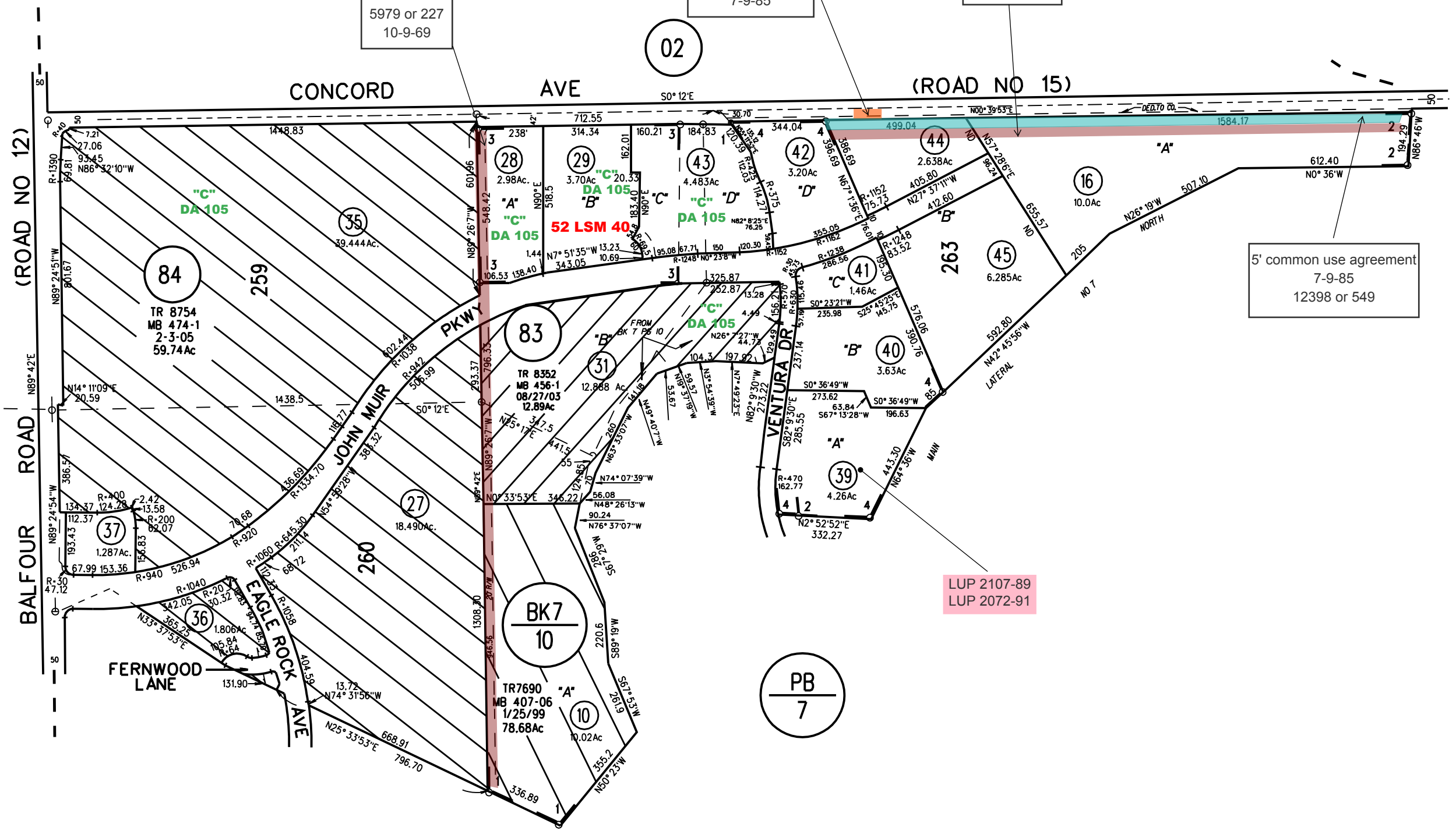

OIO

45
12/15/08