

POR. SEC. 24 T1S R3E M.D.B. & M.
 POR. SEC. 29 & 30, & ALL SEC.19 T1S R4E M.D.B. & M.
 POR. RANCHO EL PESCADERO

2
24

09

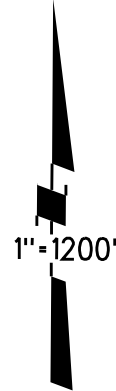

04

11

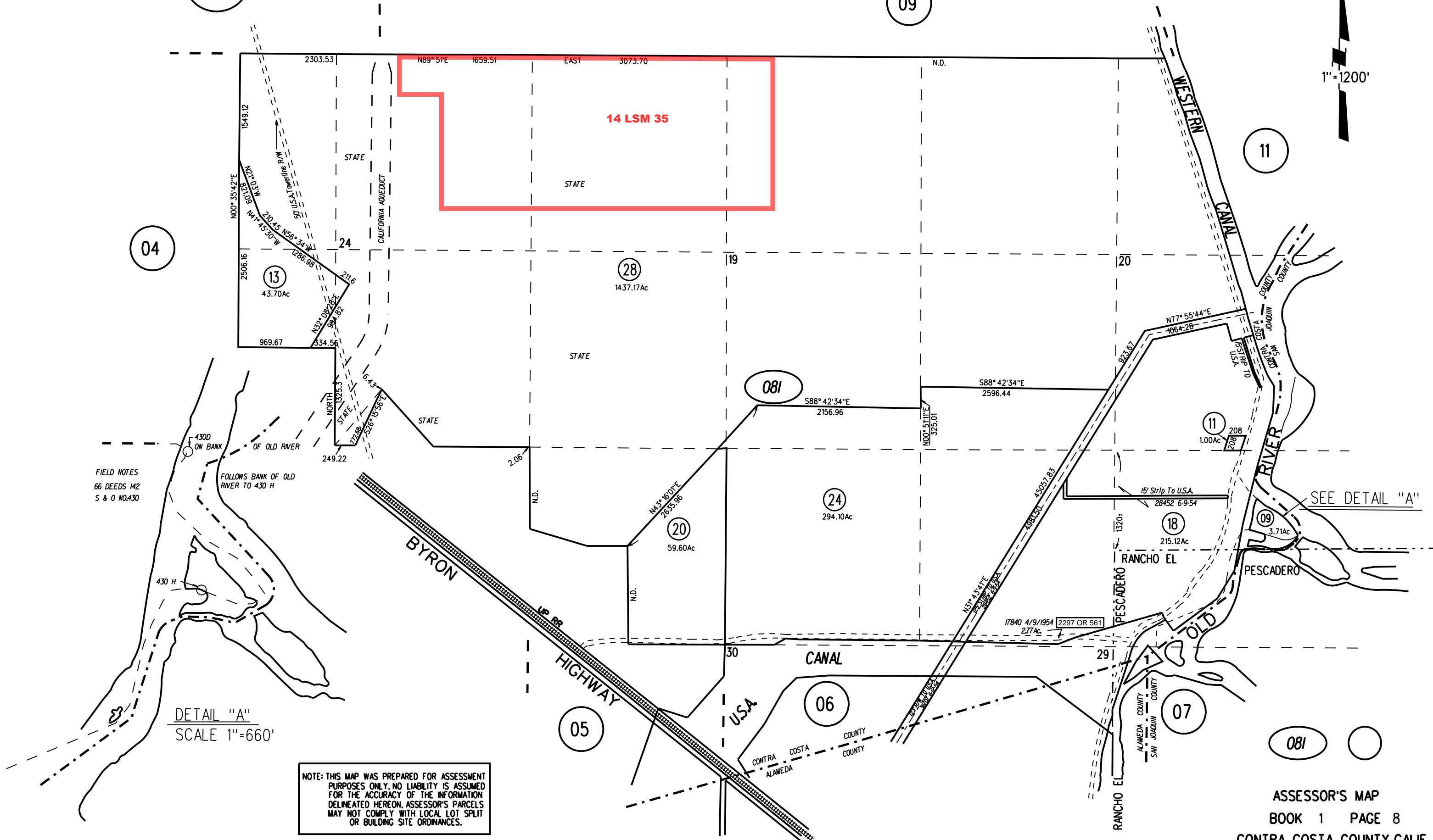

FIELD NOTES
 66 DEEDS 142
 S & O NO.430

DETAIL "A"
 SCALE 1"=660'

NOTE: THIS MAP WAS PREPARED FOR ASSESSMENT PURPOSES ONLY. NO LIABILITY IS ASSUMED FOR THE ACCURACY OF THE INFORMATION DELINEATED HEREON. ASSESSOR'S PARCELS MAY NOT COMPLY WITH LOCAL LOT SPLIT OR BUILDING SITE ORDINANCES.

SEE DETAIL "A"

081