1993 ROLL- POR. TRACT 6392

M. B. 278-6 (WESTWOOD COVE) CONDO.
C. C. & R.'S 17962/360 10-23-92

C. C. & R.'S PHASE IV(UNITS 49-64) 94 024860 1-28-94
C. C. & R.'S PHASE V(UNITS 65-80) 94 024862 1-28-94
C. C. & R.'S PHASE VI(UNITS 81-96) 94 024861 1-28-94

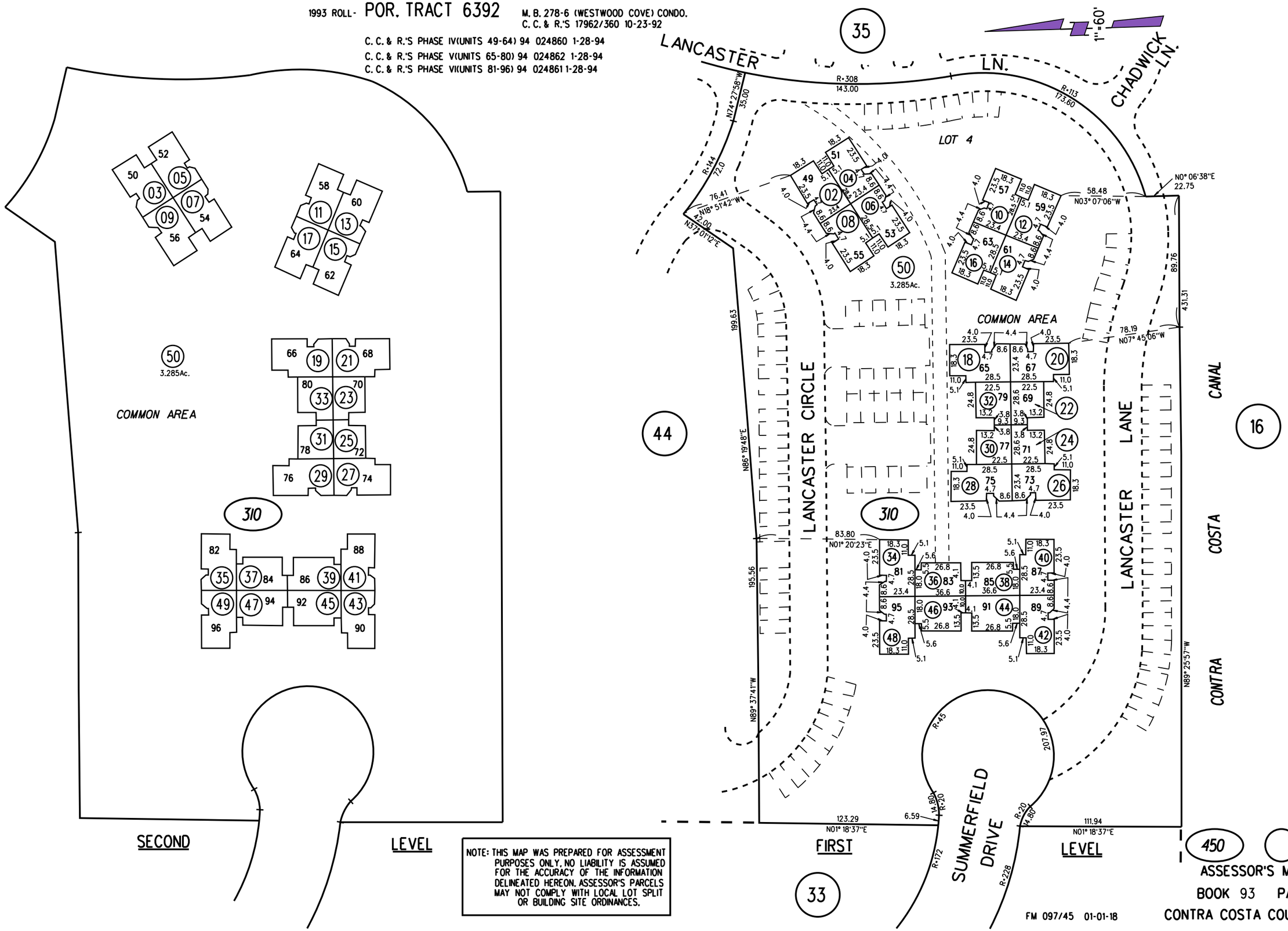

NOTE: THIS MAP WAS PREPARED FOR ASSESSMENT PURPOSES ONLY, NO LIABILITY IS ASSUMED FOR THE ACCURACY OF THE INFORMATION DELINEATED HEREON. ASSESSOR'S PARCELS MAY NOT COMPLY WITH LOCAL LOT SPLIT OR BUILDING SITE ORDINANCES.

FM 097/45 01-01-18

ASSESSOR'S MAP
BOOK 93 PAGE 31
CONTRA COSTA COUNTY, CALIF.