

POR. LOT 3 SEC. 14 T2N R1W M.D.B. & M.

1-1984 ROLL 104P.M.43 2-3-83

2- 136PM9 10-10-88

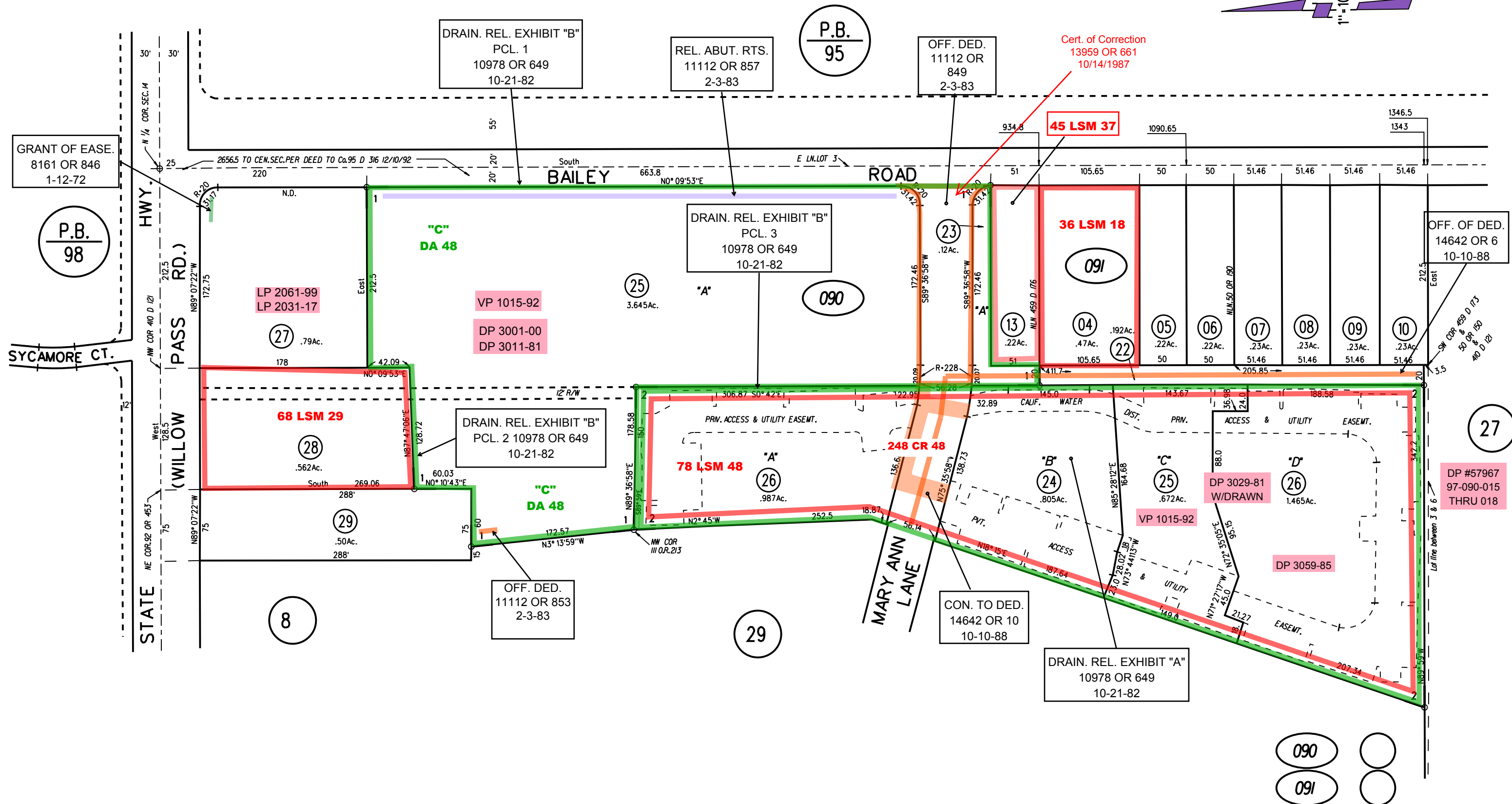
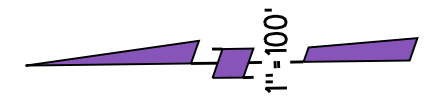

GRANT OF EASE.  
8161 OR 846  
1-12-72

P.B.  
98

DRAIN. REL. EXHIBIT "B"  
PCL. 1  
10978 OR 649  
10-21-82

REL. ABUT. RTS.  
11112 OR 857  
2-3-83

P.B.  
95

OFF. DED.  
11112 OR  
849  
2-3-83

Cert. of Correction  
13959 OR 661  
10/14/1987

45 LSM 37

36 LSM 18  
091

DRAIN. REL. EXHIBIT "B"  
PCL. 3  
10978 OR 649  
10-21-82

VP 1015-92  
DP 3001-00  
DP 3011-81

DRAIN. REL. EXHIBIT "B"  
PCL. 2 10978 OR 649  
10-21-82

78 LSM 48  
26

CON. TO DED.  
14642 OR 10  
10-10-88

DRAIN. REL. EXHIBIT "A"  
10978 OR 649  
10-21-82

DP 3029-81  
W/DRAWN

DP 3059-85

DP #57967  
97-090-015  
THRU 018

NOTE: THIS MAP WAS PREPARED FOR ASSESSMENT PURPOSES ONLY. NO LIABILITY IS ASSUMED FOR THE ACCURACY OF THE INFORMATION DELINEATED HEREON. ASSESSOR'S PARCELS MAY NOT COMPLY WITH LOCAL LOT SPLIT OR BUILDING SITE ORDINANCES.

090  
091

FM 097/09 01-01-18  
ASSESSOR'S MAP

BOOK 93 PAGE 9

7/27/65 CONTRA COSTA COUNTY, CALIF.