

19

ENES AMBROSE SUBDIVISIONS UNITS 3 & 4

A-21 M 583
B-21 M 607

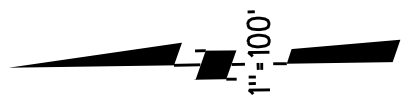

4

HILL ST

92 CR 16

ENES

AVENUE

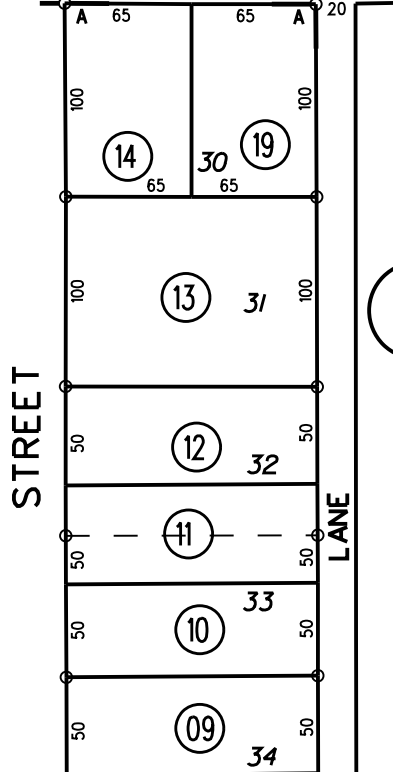
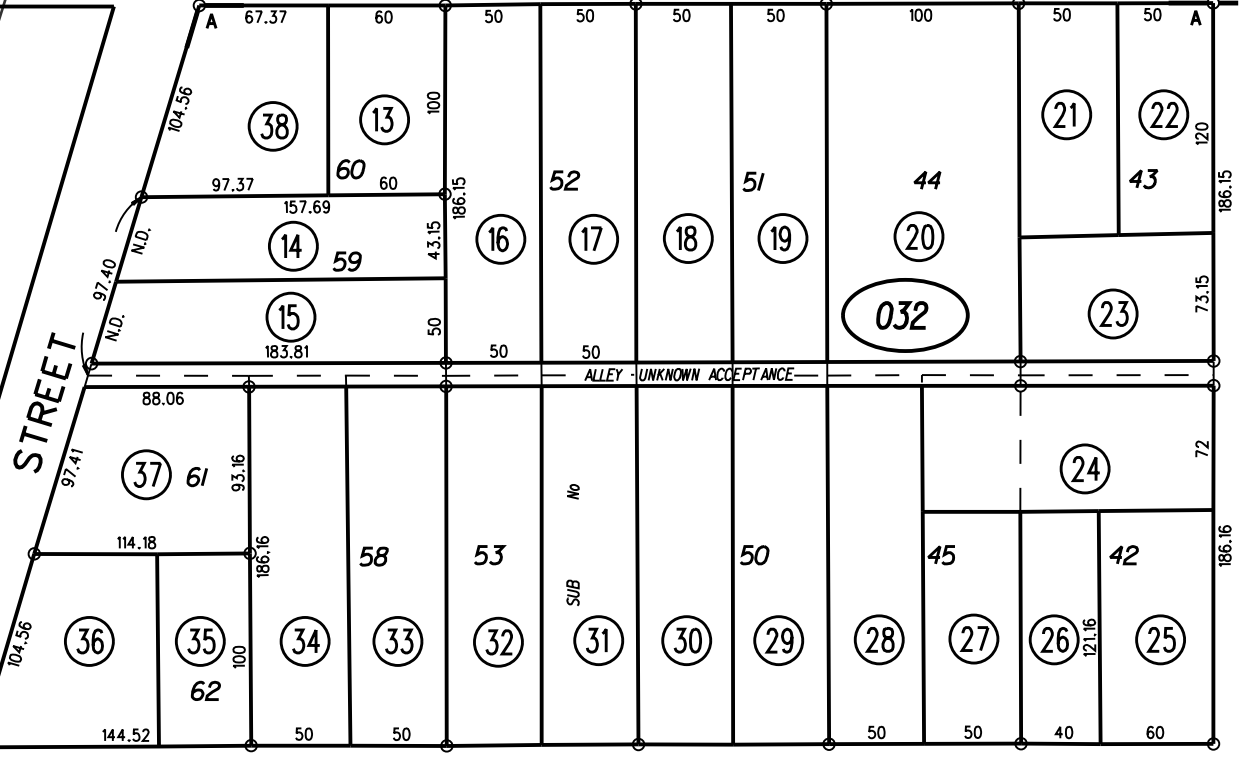
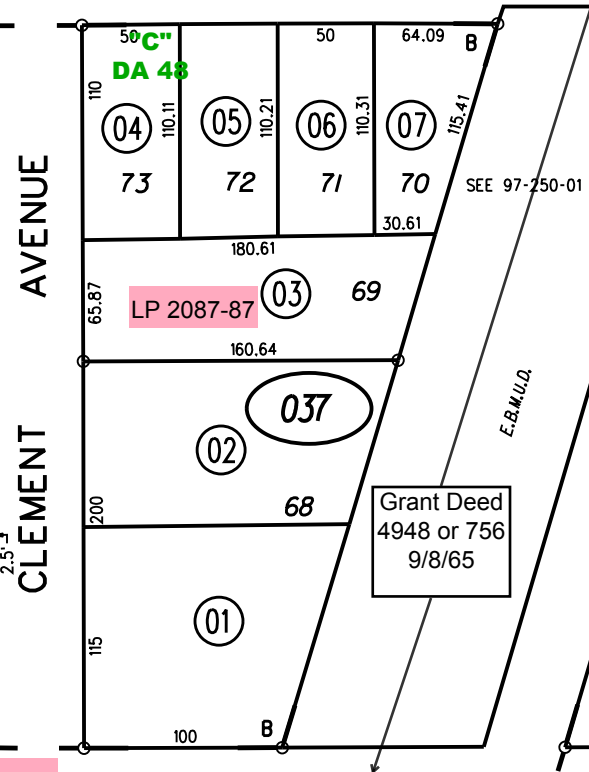
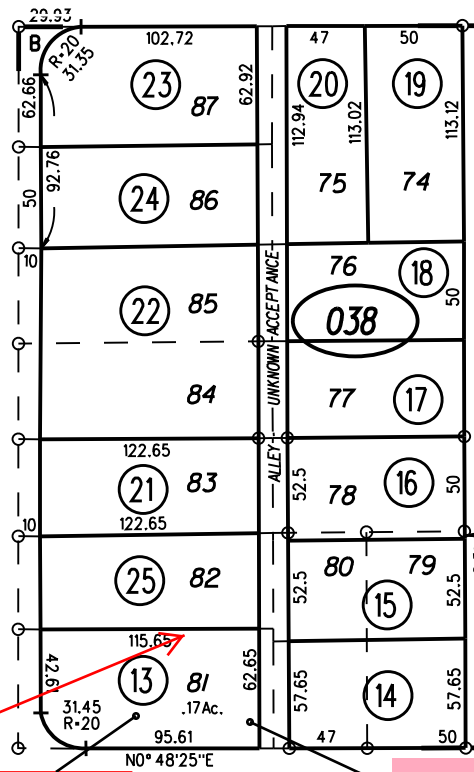

(WILLOW PASS ROAD)

CLEMENT AVENUE

STREET

STREET

LANE

M.B.
98

Cert. of Correction
16318 OR 484
12/26/1990

93 LSM 43

ALBERTS

DP 3074-87

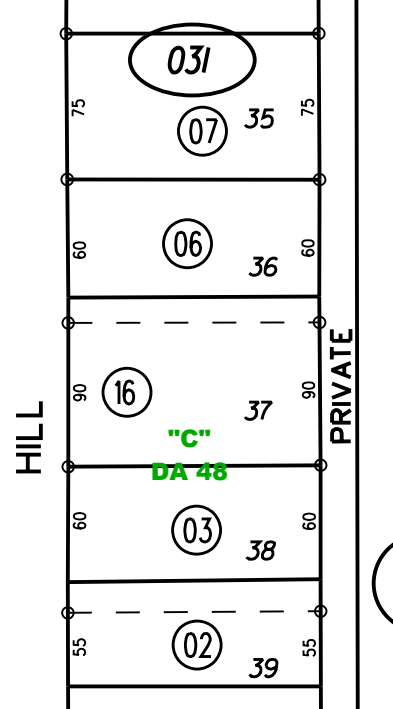
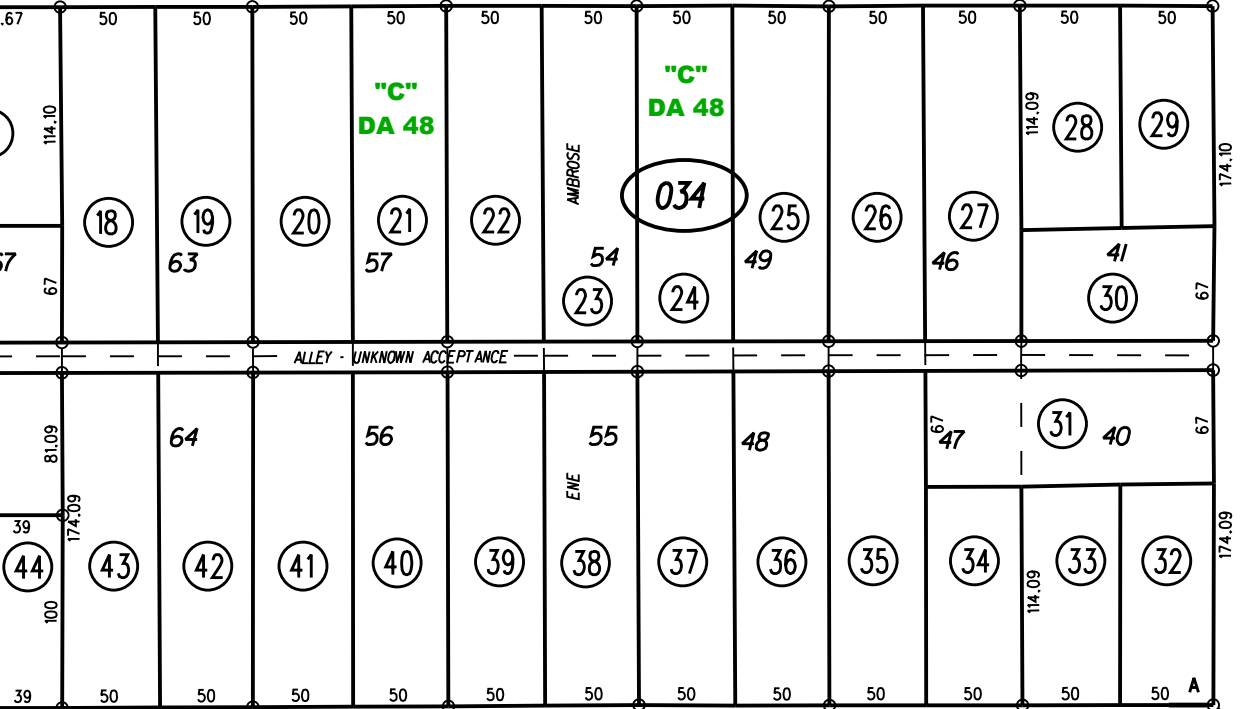
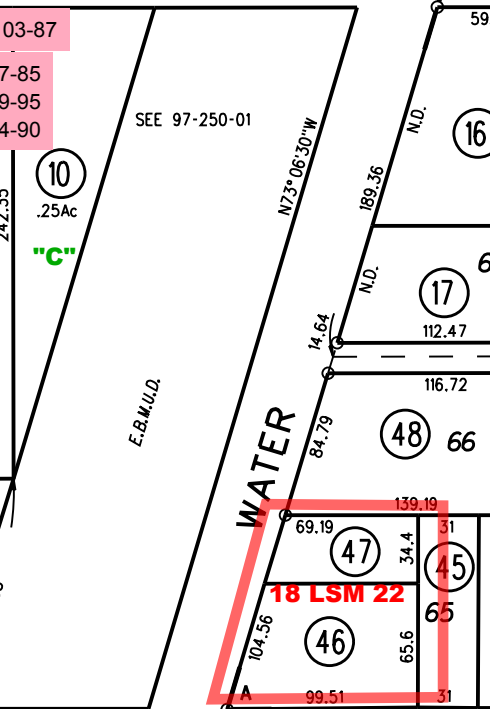
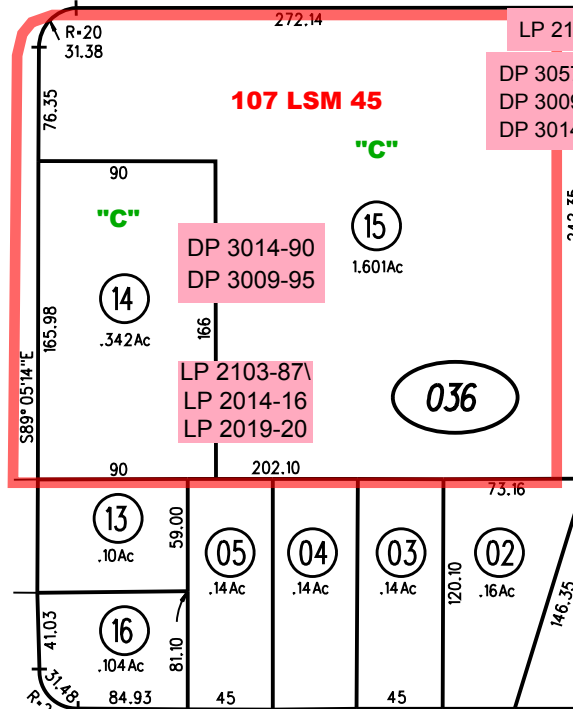

STATE HIGHWAY

MARYS

AVENUE

WATER

HILL

PRIVATE

NOTE: THIS MAP WAS PREPARED FOR ASSESSMENT PURPOSES ONLY. NO LIABILITY IS ASSUMED FOR THE ACCURACY OF THE INFORMATION DELINEATED HEREON. ASSESSOR'S PARCELS MAY NOT COMPLY WITH LOCAL LOT SPLIT OR BUILDING SITE ORDINANCES.

Grant Deed
4948 or 756
9/8/65

2

WATER ST

031
032

036
037

034

WATER ST

038

FM 097/03 01-01-18
ASSESSOR'S MAP

BOOK 93 PAGE 3

CONTRA COSTA COUNTY, CALIF.