

A- LAFAYETTE MANOR M.B. 22-635.636

B- LAFAYETTE OAKS M.B. 24-787.788

VICTORIA AVE.

MORAGA

PB
233

1" = 100'

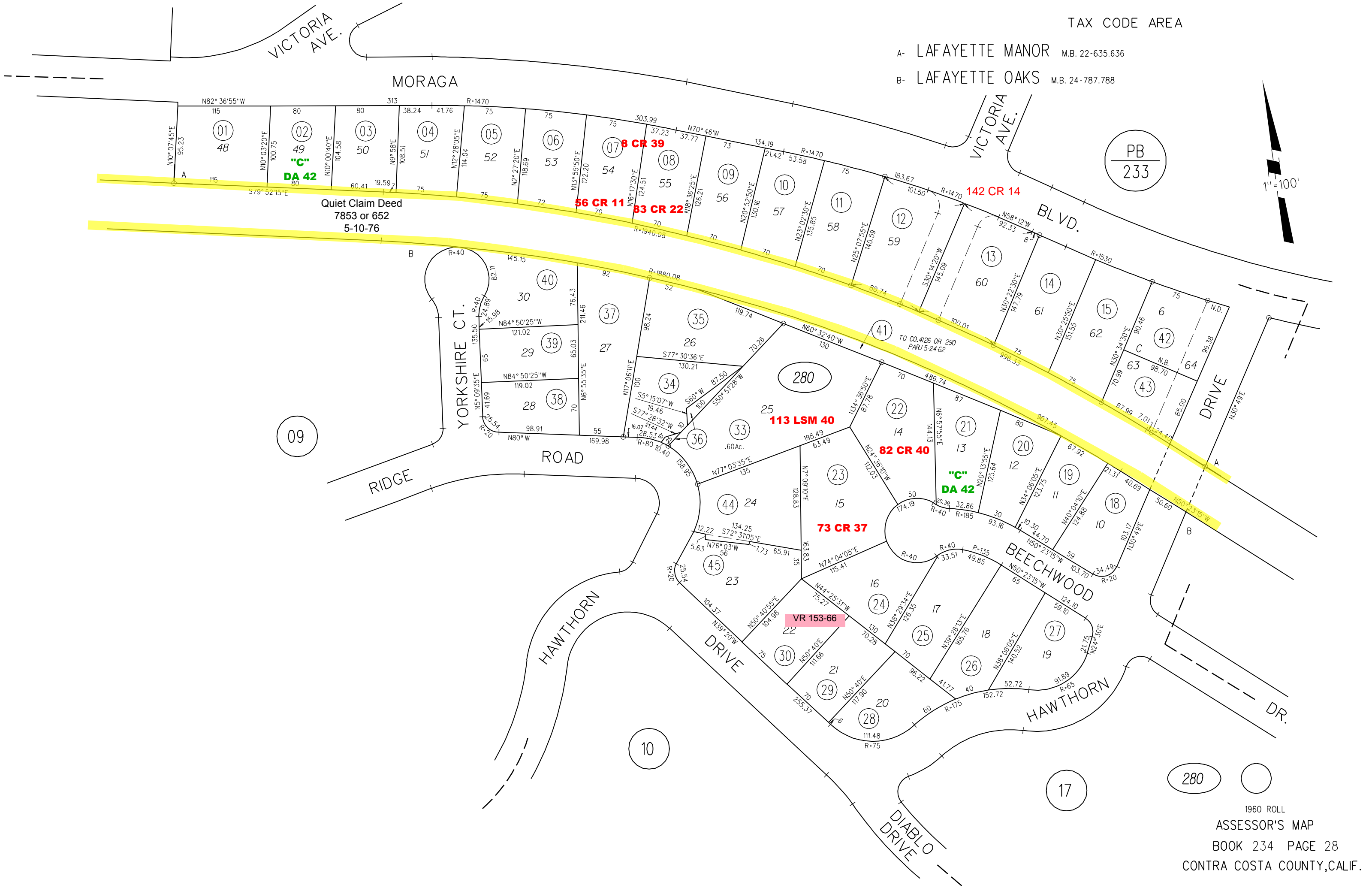

Quiet Claim Deed
7853 or 652
5-10-76

09

YORKSHIRE CT.

RIDGE ROAD

ROAD

HAWTHORN DRIVE

DRIVE

BEECHWOOD

HAWTHORN

DIABLO DRIVE

DRIVE

280

17

1960 ROLL

ASSESSOR'S MAP

BOOK 234 PAGE 28

CONTRA COSTA COUNTY, CALIF.