

POR SEC 22 T2N R2E MDBM

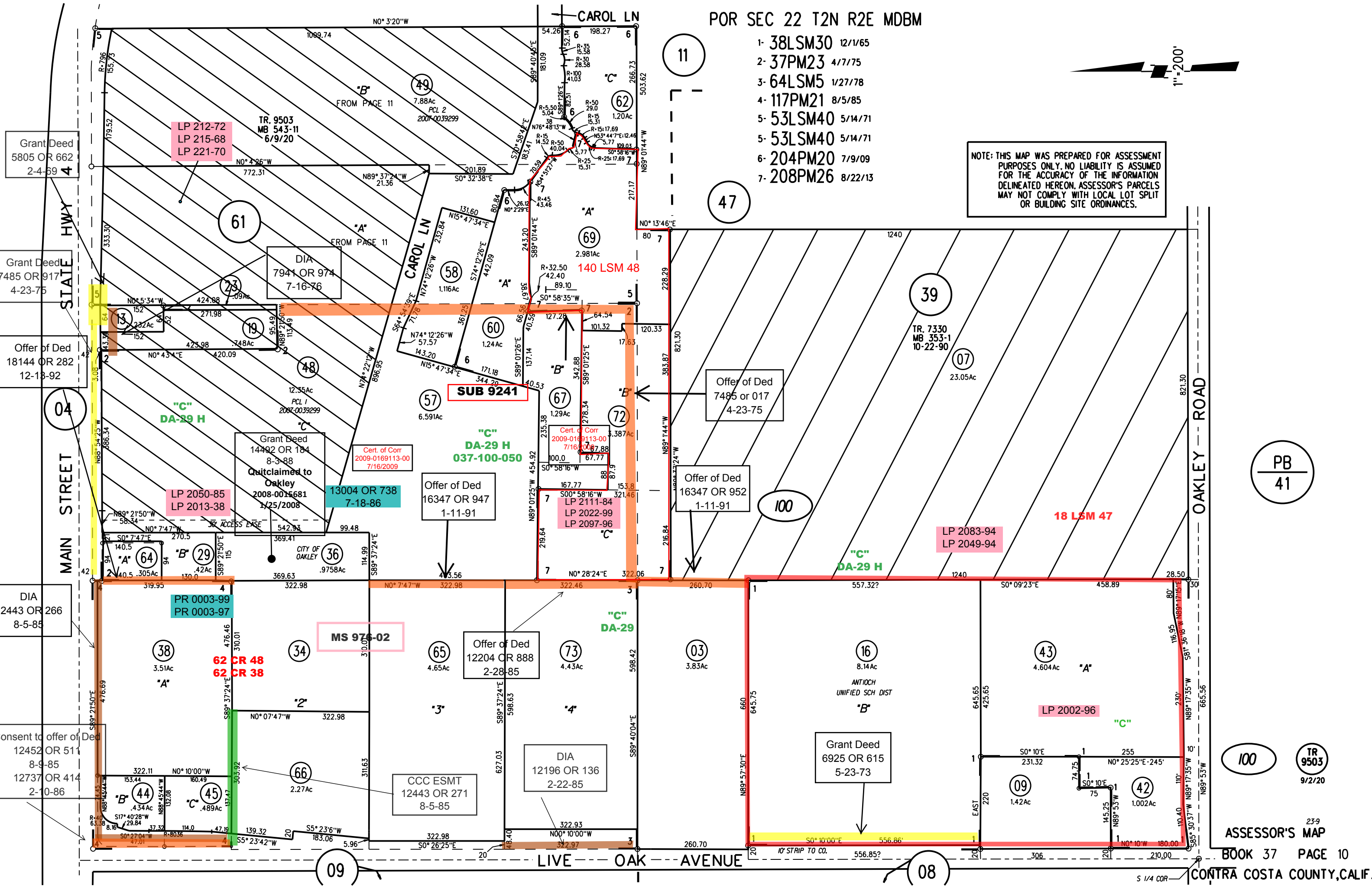

- 1- 38LSM30 12/1/65
- 2- 37PM23 4/7/75
- 3- 64LSM5 1/27/78
- 4- 117PM21 8/5/85
- 5- 53LSM40 5/14/71
- 5- 53LSM40 5/14/71
- 6- 204PM20 7/9/09
- 7- 208PM26 8/22/13

NOTE: THIS MAP WAS PREPARED FOR ASSESSMENT PURPOSES ONLY. NO LIABILITY IS ASSUMED FOR THE ACCURACY OF THE INFORMATION DELINEATED HEREON. ASSESSOR'S PARCELS MAY NOT COMPLY WITH LOCAL LOT SPLIT OR BUILDING SITE ORDINANCES.



Grant Deed  
5805 OR 662  
2-4-69

Grant Deed  
7485 OR 917  
4-23-75

Offer of Ded  
18144 OR 282  
12-13-92

DIA  
12443 OR 266  
8-5-85

Consent to offer of Ded  
12452 OR 511  
8-9-85  
12737 OR 414  
2-10-86

LP 212-72  
LP 215-68  
LP 221-70

TR. 9503  
MB 543-11  
6/9/20

DIA  
7941 OR 974  
7-16-76

LP 2050-85  
LP 2013-38

Grant Deed  
14492 OR 184  
8-3-88  
Quitclaimed to  
Oakley  
2008-0015681  
1/25/2008

13004 OR 738  
7-18-86

Offer of Ded  
16347 OR 947  
1-11-91

Offer of Ded  
7485 or 017  
4-23-75

Offer of Ded  
16347 OR 952  
1-11-91

MS 975-02

Offer of Ded  
12204 OR 888  
2-28-85

DIA  
12196 OR 136  
2-22-85

Grant Deed  
6925 OR 615  
5-23-73

CCC ESMT  
12443 OR 271  
8-5-85