

SEC 33&34 & POR SEC 22,23,26,27,35&36 T1N R2E MDBM
 POR SEC 1,2&3 T1S R2E MDBM
 BRENTWOOD IRRIGATED FARMS SUB NO 8 & 10 MB 17-375
 A-2007 ROLL POR TRACT 8796 MB 491-4 (THE VINEYARDS AT MARSH CREEK) 6/12/06
 B-2008 ROLL POR TRACT 8906 MB 504-41 (THE VINEYARDS AT MARSH CREEK) 6/29/07

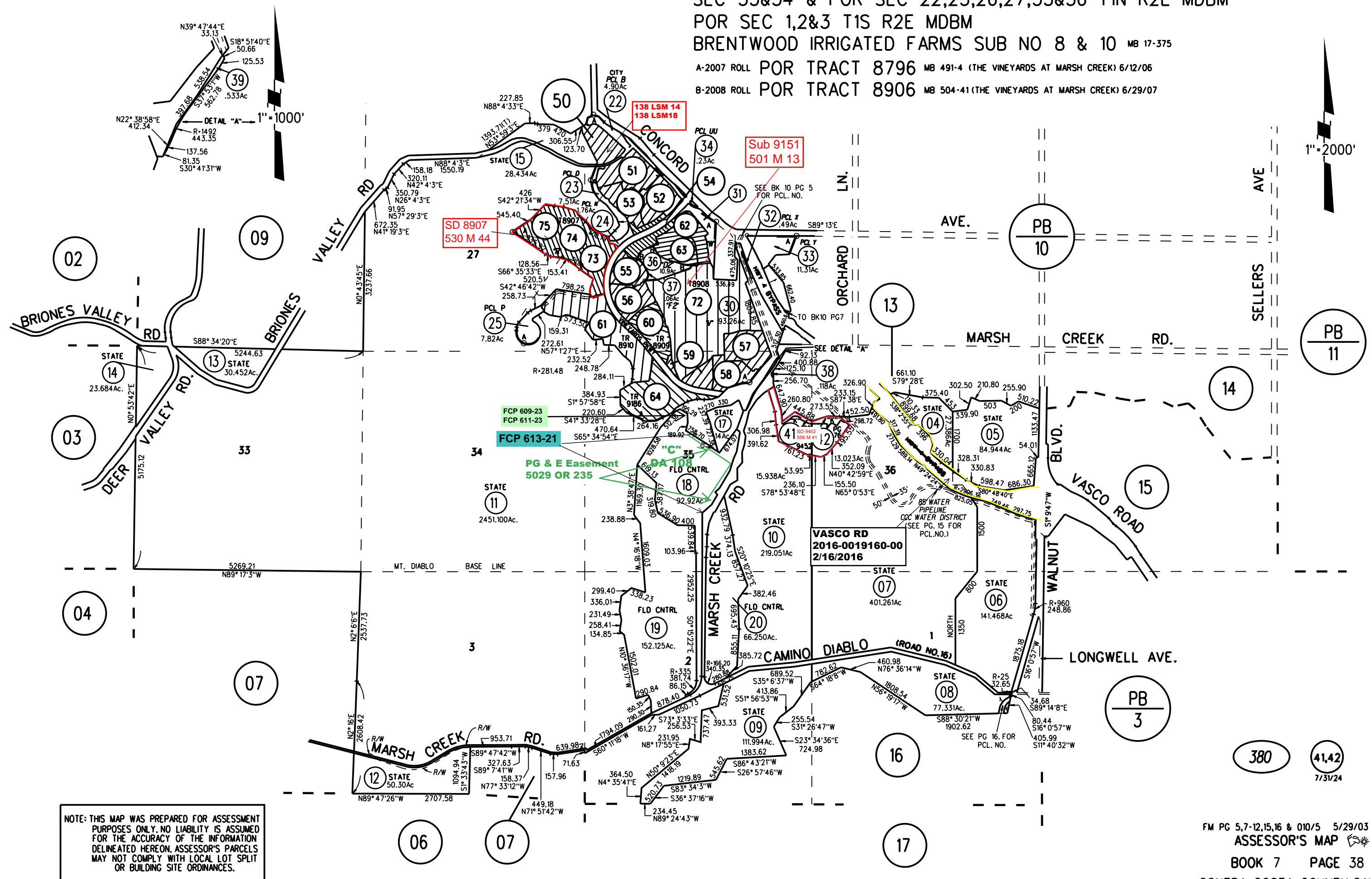
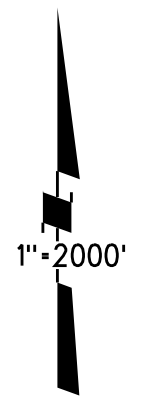
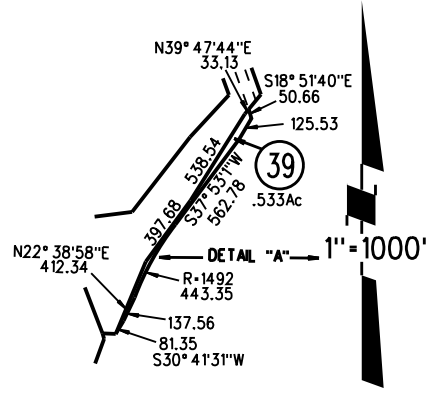

NOTE: THIS MAP WAS PREPARED FOR ASSESSMENT PURPOSES ONLY. NO LIABILITY IS ASSUMED FOR THE ACCURACY OF THE INFORMATION DELINEATED HEREON. ASSESSOR'S PARCELS MAY NOT COMPLY WITH LOCAL LOT SPLIT OR BUILDING SITE ORDINANCES.