

POR. BLOCKS F & G, BERKELEY HIGHLANDS
STANFORD

MB 6-150

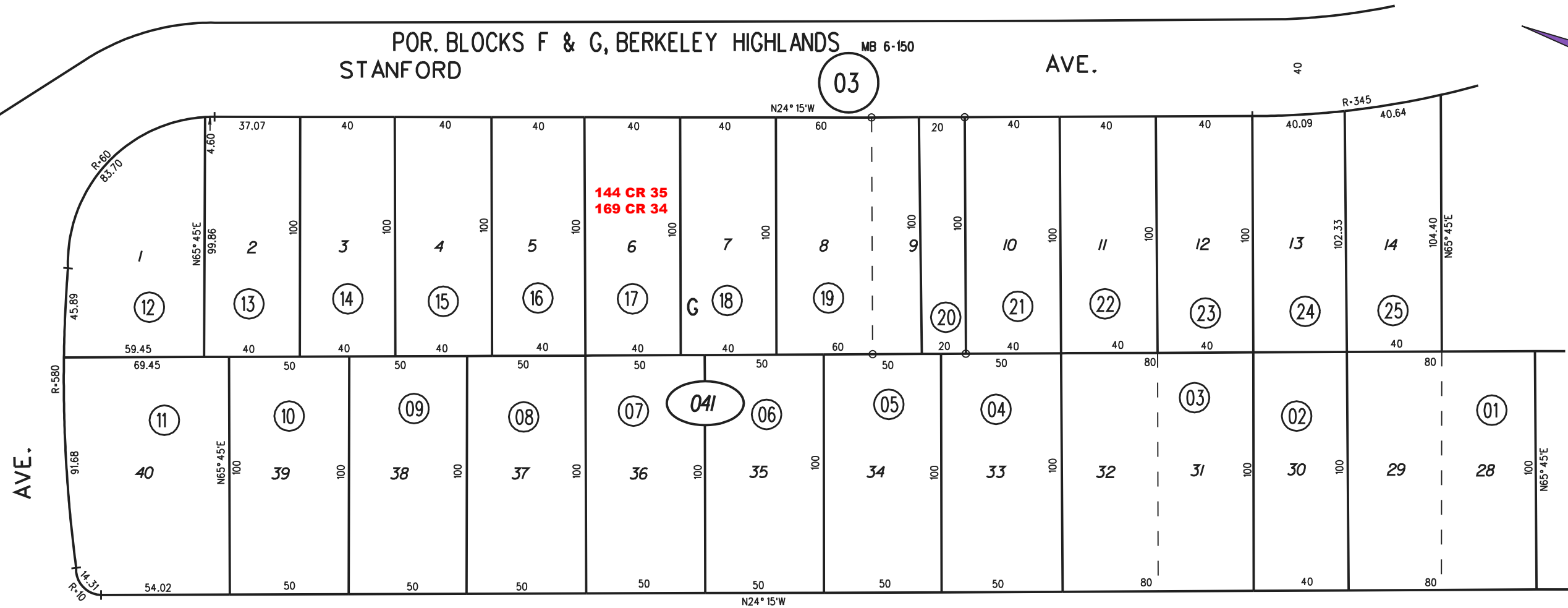
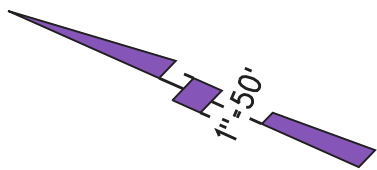

08

YALE

AVE.

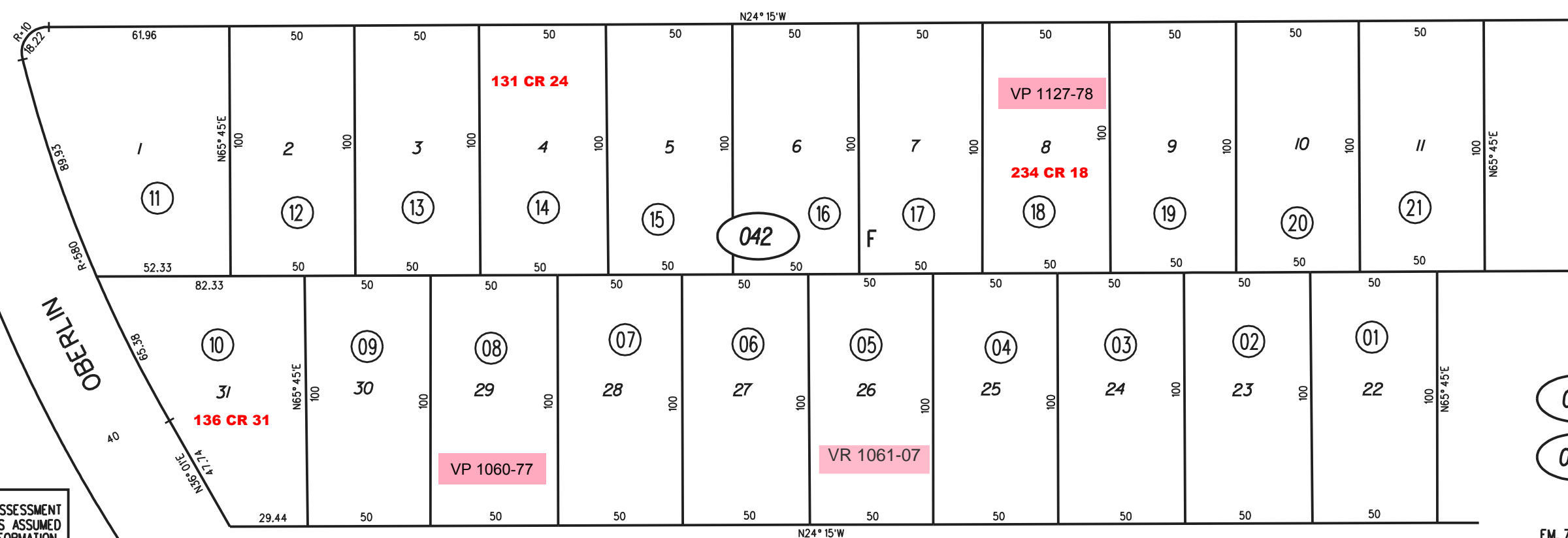

07

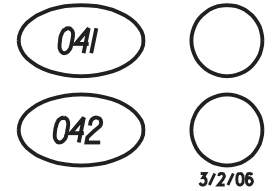

NOTE: THIS MAP WAS PREPARED FOR ASSESSMENT PURPOSES ONLY. NO LIABILITY IS ASSUMED FOR THE ACCURACY OF THE INFORMATION DELINEATED HEREON. ASSESSOR'S PARCELS MAY NOT COMPLY WITH LOCAL LOT SPLIT OR BUILDING SITE ORDINANCES.

AMHERST

AVE.

05

FM 72/6 3-30-61 G.C.C.
ASSESSOR'S MAP

BOOK 570 PAGE 4

CONTRA COSTA COUNTY, CALIF.

Sanborn Date : 01/05/1999