

DIA
8376 OR 257
6-29-77

PB
430

MALONEY RD.

TAX CODE AREA

A EL SOBRANTE ACRES UNIT No. 1
LOT 248 SAN PABLO RANCHO

CO. RD. NO. 18

- 1- RECORD OF SURVEY 25 L.S.M. 8
12-18-63
- 2- RECORD OF SURVEY 34 L.S.M. 32
5-25-65
- B-1978 ROLL TRACT 4767 MB-200-8
- 3- 77P.M.21&22 5-30-79
- 4- 89P.M. 15 9-11-80
- 5- 91P.M 21 12-3-80

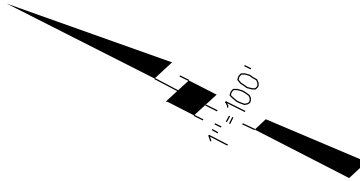

P.B.
425

DP 3082-04
DP 3004-15
PR 04-14

- 50
- 1. N26°19'56"W 119.58
- 2. N66°29'49"E 63.98
- 3. N35°07'18"W 108.71
- 4. N44°04'10"E 85.41

49

- 1. N30°44'06"W 80.
- 2. N45°43'58"W 51.10
- 3. R=145. Δ=21°43'58" L=55

4381 OR 741
3-8-68

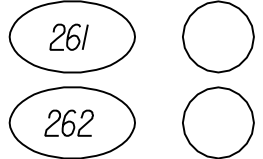

9-24-85
FM. 92/34
1961 ROLL

ASSESSOR'S MAP
BOOK 426 PAGE 26
CONTRA COSTA COUNTY, CALIF.

NOTE: THIS MAP WAS PREPARED FOR ASSESSMENT PURPOSES ONLY. NO LIABILITY IS ASSUMED FOR THE ACCURACY OF THE INFORMATION DELINEATED HEREON. ASSESSOR'S PARCELS MAY NOT COMPLY WITH LOCAL LOT SPLIT OR BUILDING SITE ORDINANCES.

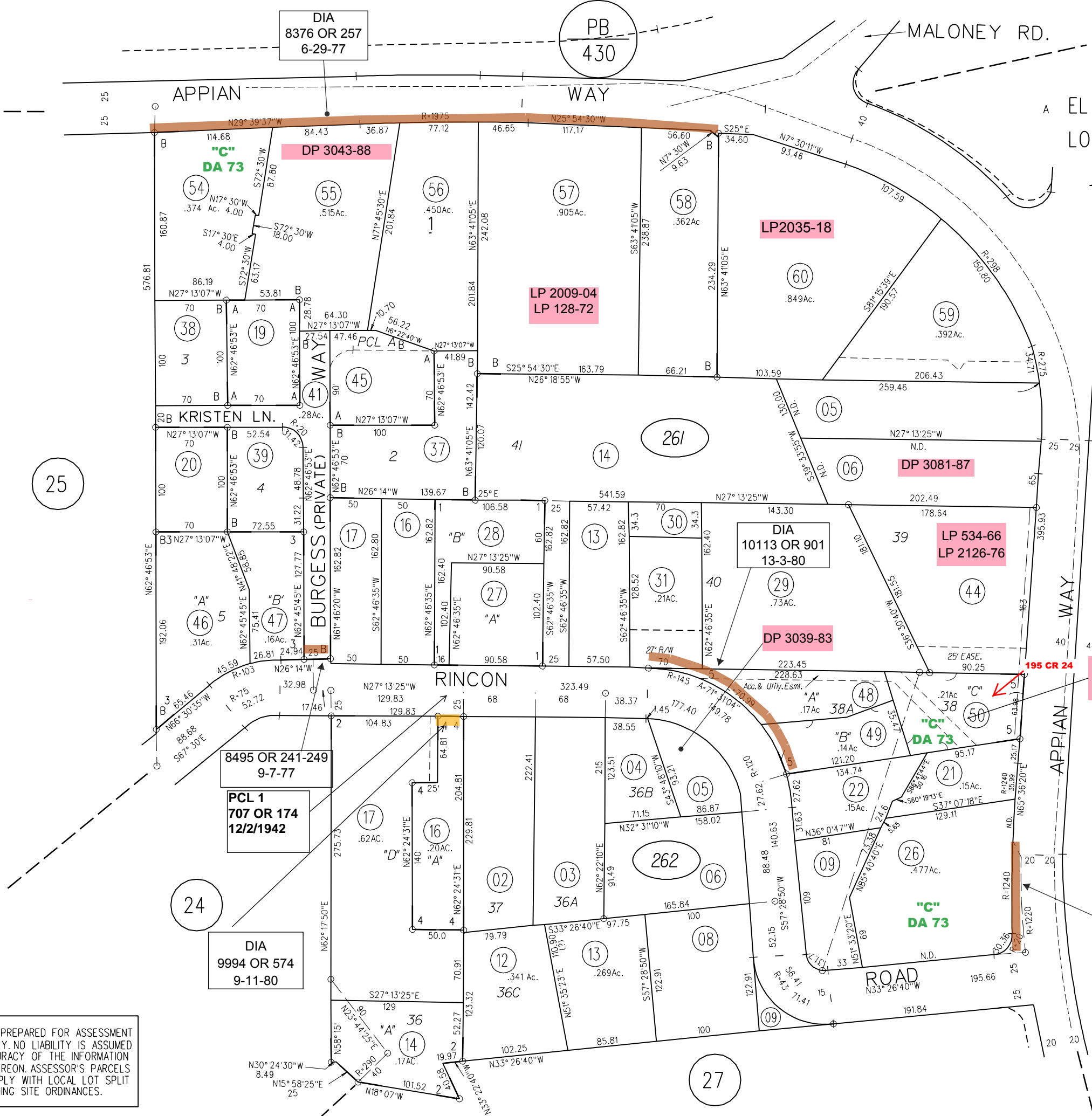

24

8495 OR 241-249
9-7-77
PCL 1
707 OR 174
12/2/1942

DIA
9994 OR 574
9-11-80

27

25

50

49

261

262

9-24-85
FM. 92/34
1961 ROLL

ASSESSOR'S MAP
BOOK 426 PAGE 26
CONTRA COSTA COUNTY, CALIF.