

**RANCHO LAS JUNTAS
RANCHO CANADA DEL HAMBRE**

- 1-1974 29P.M. 14 7-31-73
- 2-75P.M.26 & 27 4-4-79
- 3-112 P.M. 7 9-20-84
- 4-121 P.M. 7&8 2-10-86
- 5-80L.S.M.3 6-9-86

A-1987 ROLL TRACT 6475 M.B. 303-46"HASLEMERE" CONDO.
 B-2003 ROLL POR TRACT 6844 M.B. 446-33
 C-2015 ROLL TRACT 9174 M.B. 520-1 (ARBOR VIEW ESTATES) 4/18/14

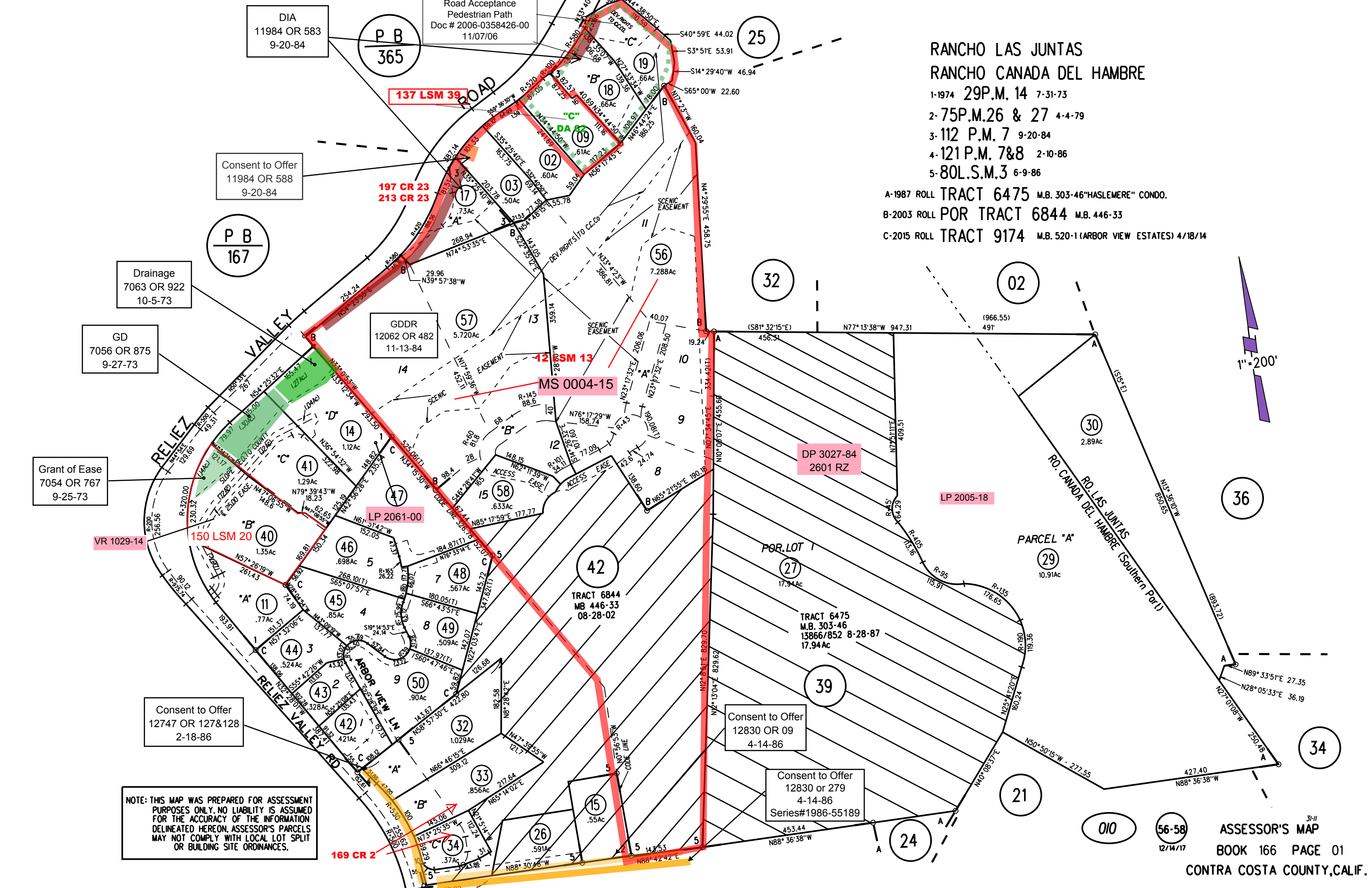

DIA
11984 OR 583
9-20-84

P B
365

Road Acceptance
Pedestrian Path
Doc # 2006-0358426-00
11/07/06

25

Consent to Offer
11984 OR 588
9-20-84

P B
167

Drainage
7063 OR 922
10-5-73

GD
7056 OR 875
9-27-73

197 CR 23
213 CR 23

GDDR
12062 OR 482
11-13-84

12 LSM 13
MS 0004-15

32

02

Grant of Ease
7054 OR 767
9-25-73

LP 2061-00

DP 3027-84
2601 RZ

LP 2005-18

36

VR 1029-14

150 LSM 20

42
TRACT 6844
MB 446-33
08-28-02

POR LOT 1
27
17.94Ac

TRACT 6475
M.B. 303-46
13866/852 8-28-87
17.94Ac

PARCEL "A"
29
10.91Ac

Consent to Offer
12747 OR 127&128
2-18-86

Consent to Offer
12830 OR 09
4-14-86

Consent to Offer
12830 or 279
4-14-86
Series#1986-55189

21

NOTE: THIS MAP WAS PREPARED FOR ASSESSMENT PURPOSES ONLY. NO LIABILITY IS ASSUMED FOR THE ACCURACY OF THE INFORMATION DELINEATED HEREON. ASSESSOR'S PARCELS MAY NOT COMPLY WITH LOCAL LOT SPLIT OR BUILDING SITE ORDINANCES.

169 CR 2

26

24

OIO

56-58
12/14/17