

POR. S.W. 1/4 SEC. 6 & POR. N.W. 1/4 SEC. 7 T2NR1W  
POR. N.E. 1/4 SEC. 12 T2NR2W

120 LSM 35

08

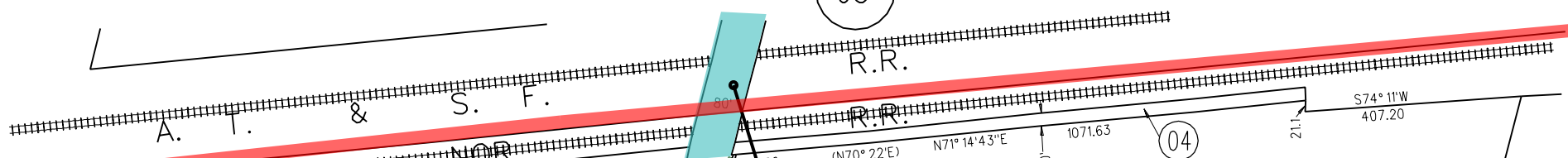

06

Sewer Agreement  
11-10-72  
6795 or 742

AVE.  
NORTH  
N.D.

MESSENGER  
ST.

ST.

07  
126.61Ac.

09

Grantor of Easement  
6313 or 303  
2-9-71  
R/W 3481 B and 3481 C

390

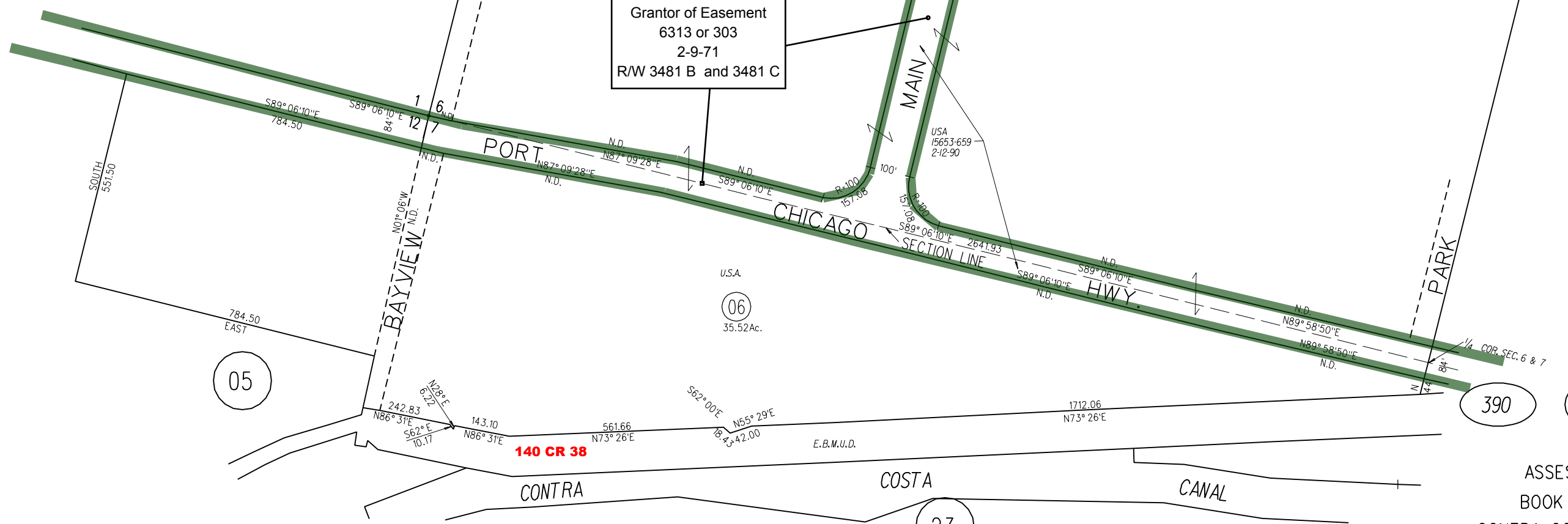

05

06  
35.52Ac.

390

23

