

BRENTWOOD IRRIGATED FARMS SUB. NO. 2

M.B. 11-251

- 1- 28P.M.14 5-22-73
- 2- 32P.M.47 3-19-74
- 3- 54P.M.37 & 38 5-4-77
- 4- 66P.M.30 THRU 33 6-5-78

DIA
2-9-88
14162 or 283

DIA
2-1-88
14162 or 278

9

10

**FCDP-406-06
ECCID Marsh Creek
Bridge**

10'GD
6970 or 746
6-14-73

GD
7220 or 629
5-6-74

GD
7151 or 462
10-23-79

LUP 2087-80
LUP 2096-75
LP 2028 - 15

17' GD
6970 or 746
6-14-73

Offer of Ded
8316 or 168
5-4-77

NOTE: THIS MAP WAS PREPARED FOR ASSESSMENT PURPOSES ONLY. NO LIABILITY IS ASSUMED FOR THE ACCURACY OF THE INFORMATION DELINEATED HEREON. ASSESSOR'S PARCELS MAY NOT COMPLY WITH LOCAL LOT SPLIT OR BUILDING SITE ORDINANCES.

42-14
BRENTWOOD S.D. 5-17-94
ASSESSOR'S MAP
BOOK 10 PAGE 08
CONTRA COSTA COUNTY, CALIF.

Sanborn Date : 18/06/1999

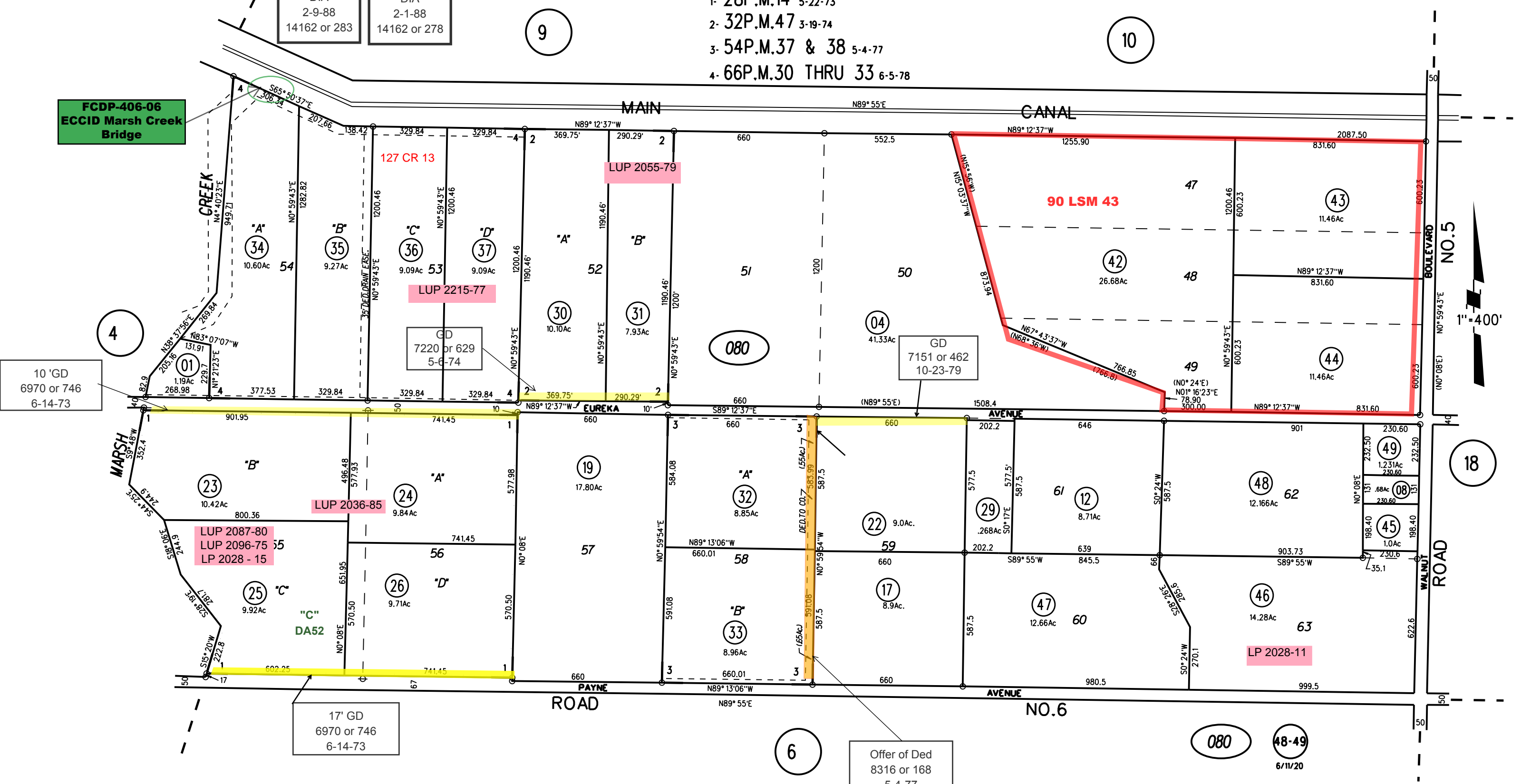

1" = 400'

18

080

48-49
6/11/20