

POR SEC'S 5 & 6 T2S R1E MDBM
 POR SEC'S 31 & 32 T1S R1E MDBM

A-1983 ROLL - TRACT 6017 MB 268-14
 B-1989 ROLL - POR TRACT 6736 (VISTA TASSAJARA) MB 330-42

- 1- 6PM9 10-22-68
- 3- 57PM47 9-15-77
- 4- 59PM37 11-9-77
- 5- 68PM18 7-26-78
- 6- 81PM10 9-20-79
- 7- 87PM1 6-18-80
- 8-175PM17 10-28-98

- C- 1990 - POR TRACT 7148 (VISTA TASSAJARA) MB 336-1
- D- 1992 - POR TRACT 7604 (BAS OF TASSAJARA II) MB 359-37
- E- 1999 - POR TRACT 8000 (THE MEADOWS) MB 399-4
- F- 2006 - POR TRACT 8331 (INTERVENING PROPERTIES) MB 399-4

U-19
 V-19

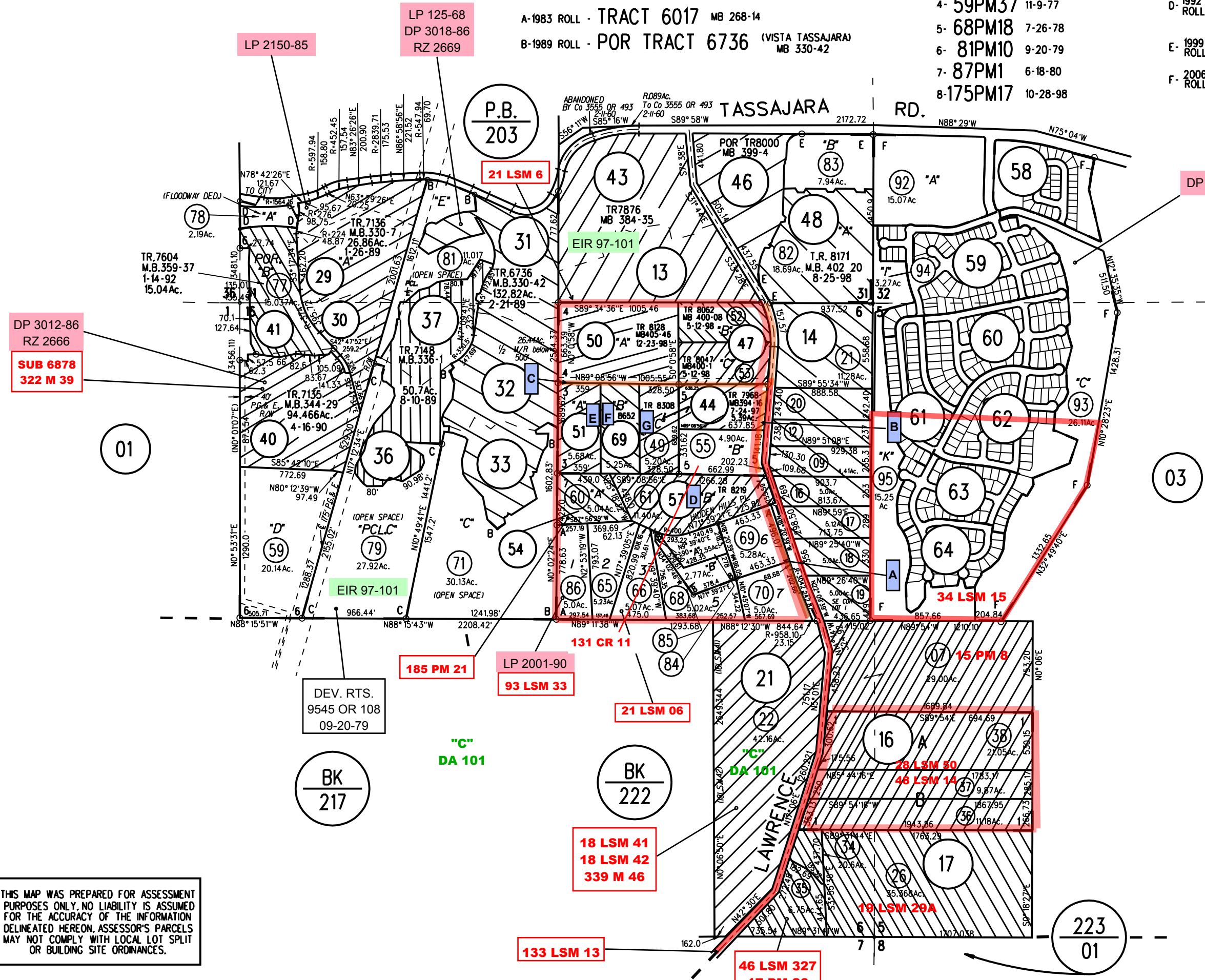

DP 3012-86
 RZ 2666
SUB 6878
322 M 39

LP 2150-85

LP 125-68
 DP 3018-86
 RZ 2669

DP 99-3032

DEV. RTS.
 9545 OR 108
 09-20-79

LP 2001-90
93 LSM 33

185 PM 21

21 LSM 06

18 LSM 41
18 LSM 42
339 M 46

133 LSM 13

46 LSM 327
17 PM 26

15 PM 8

28 LSM 30

48 LSM 14

19 LSM 29A

- A- DIA 11135 OR 594 02-23-83
- B- OFF. DED. 8505 OR 388 09-15-77
- C- OFF. DED. 8585 OR 832 11-04-77
- D- SUB 8219 471 M 7
- E- 176 PM 46
- F- SUB 8652 490 M 27
- G- SUB 8308 423 M 41

020

TR 8652
 8/21/06

NOTE: THIS MAP WAS PREPARED FOR ASSESSMENT PURPOSES ONLY. NO LIABILITY IS ASSUMED FOR THE ACCURACY OF THE INFORMATION DELINEATED HEREON. ASSESSOR'S PARCELS MAY NOT COMPLY WITH LOCAL LOT SPLIT OR BUILDING SITE ORDINANCES.