

- A- ABAND. 5439 OR 279 08-24-87
- B- GD 8900 OR 593 06-28-78
- C- ABUT. RTS. 8900 OR 588 06-28-78
- D- DIA 9927 OR 185 07-25-80
- E- DIA 10278 OR 11 04-10-81
- F- LP 2001-81, DP 3056-77, LP 2240-77
- G- GD 9819 OR 558 04-17-80
- H- GD 9819 OR 611 04-17-80
- J- DP 21-84, LP 21-84, VP 23-84
- K- GD 10437 OR 229 08-05-81

Formerly APB 210 PG. 01

**RANCHO SAN RAMON**

- 1- 74PM24 2-23-79
- 2- 81PM45 10-10-79
- 3- 94PM9 4-10-81
- 4- 71LSM14 9-22-82
- 5- 101PM26 6-2-82
- 6- 70LSM21 3-23-82

DIA  
9237 OR 224  
02-23-79  
9562 OR 813  
10-04-79  
SATISFIED  
9748 OR 183  
02-27-80

OFF. DED.  
6359 OR 290  
04-14-71  
6397 OR 422  
06-04-71

EASE.  
7008 OR 840  
07-30-73  
7754 OR 706  
06-30-75

EASE.  
8187 OR 159  
02-01-77

P.B.  
218

GD  
9725 OR 854  
02-08-80

P. B.  
209

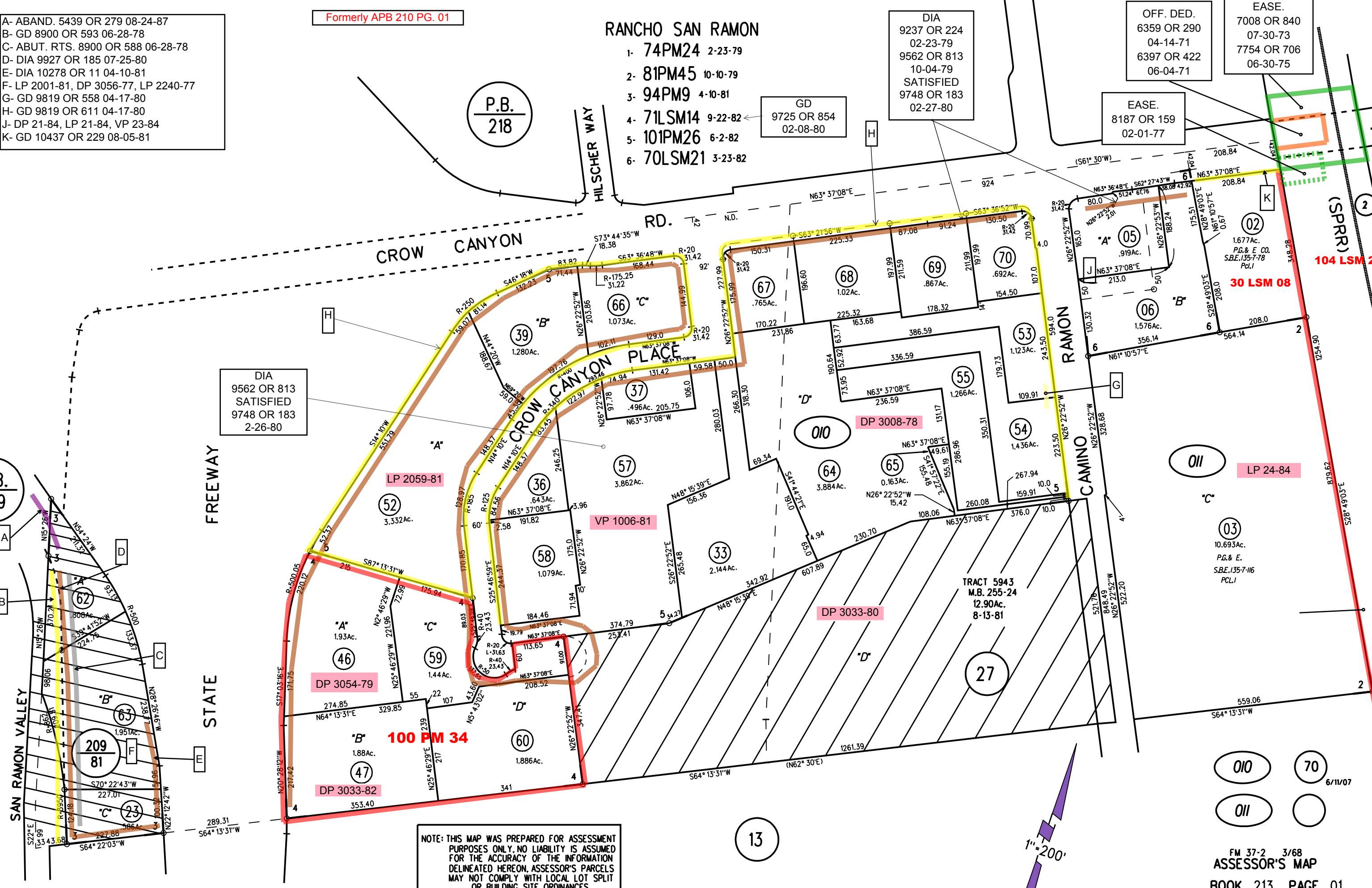

NOTE: THIS MAP WAS PREPARED FOR ASSESSMENT PURPOSES ONLY. NO LIABILITY IS ASSUMED FOR THE ACCURACY OF THE INFORMATION DELINEATED HEREON, ASSESSOR'S PARCELS MAY NOT COMPLY WITH LOCAL LOT SPLIT OR BUILDING SITE ORDINANCES.

13

