

RO. SAN RAMON  
A- HARTZ ADDITION M.B. C-47 1/2

~~B- 2015 ROLL TRACT 9292 M.B. 520-36 (DANVILLE HOTEL)~~

C- 2024 ROLL TRACT 9593 M.B. 544-48 (CONDO)

1- 69L.S.M.41 11-12-81

- G Offer of Ded 11561 or 242 Relinquishment 11561 or 238 DIA 11544 or 776 11-23-83 Grant Deed 7742 or 809 1-20-76
- H DIA 7728 OR 219 12-31-75

- K Grant Deed 6901 or 367 3-29-73
- L Grant Deed 7293 or 709 8-8-74
- M Offer of Ded 11033 or 855 12-6-82
- N Offer of Ded. 7929 or 992 7-7-76
- P Off. of Ded. 5684 or 641 8-8-68

- A Grant Deed 7927 or 158 7-2-76
- B DIA 8535 or 37 9-20-77
- C Offer of Ded 8535 or 46 9-20-77
- D Offer of Ded 11223 or 953 4-26-83
- E DIA 7451 OR 699 3-12-75
- F Grant Deed 7451 or 706 3-12-75

558 or 223 3-10-41

"C" DA 10

M.B. -216

M.B. -216

- 022 7/19/23
- 023 10/21/15
- 025 8/31/17
- 026

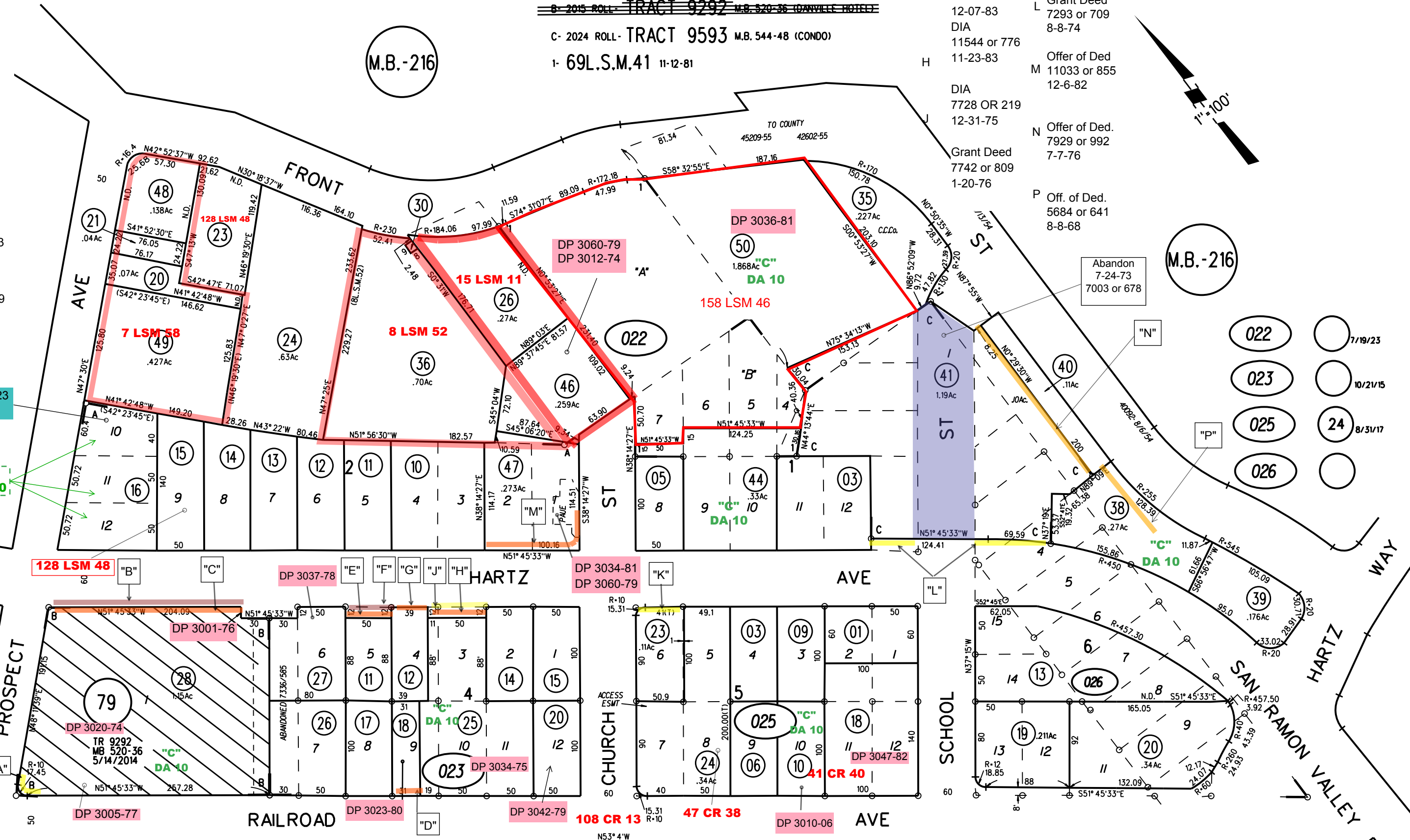
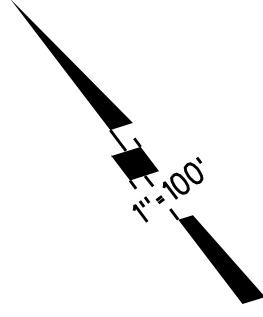

NOTE: THIS MAP WAS PREPARED FOR ASSESSMENT PURPOSES ONLY. NO LIABILITY IS ASSUMED FOR THE ACCURACY OF THE INFORMATION DELINEATED HEREON. ASSESSOR'S PARCELS MAY NOT COMPLY WITH LOCAL LOT SPLIT OR BUILDING SITE ORDINANCES.

S P R R

34