

POR SEC'S 5&6 T2S R1E MDBM

- 1- 28LSM50 7-15-65
- 2- 15PM8 12-23-70
- 3- 30PM46 10-29-73
- 4- 65PM15 4-25-78
- 5- 72PM17 11-28-78
- 6- 99PM30 1-20-82
- 7- 193PM24 5-24-05
- 8- 203PM39 12-26-08
- 9- 212PM19 3-3-17
- 10- 218PM1 9-22-21

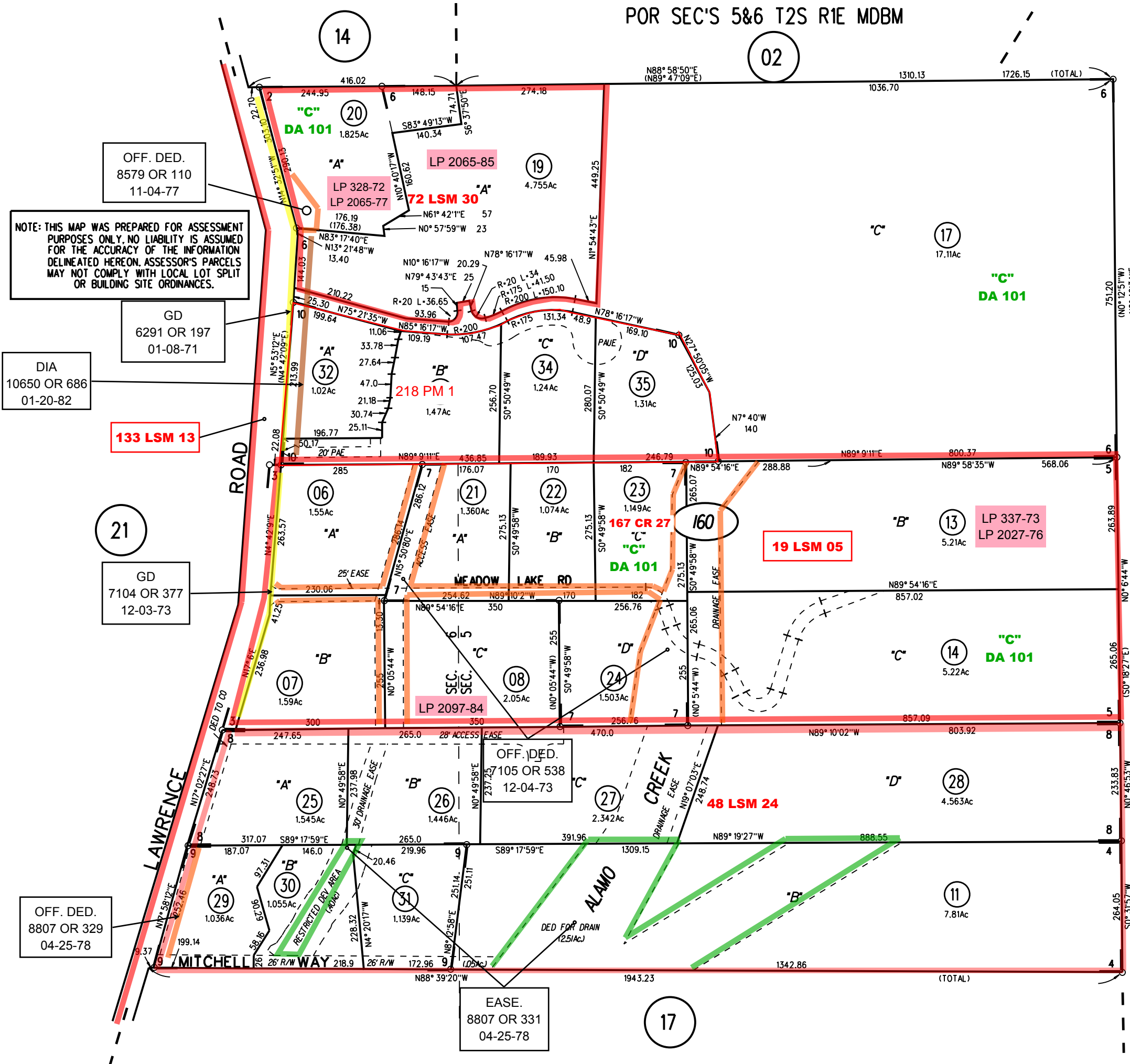
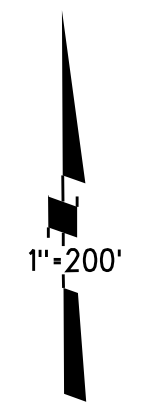

NOTE: THIS MAP WAS PREPARED FOR ASSESSMENT PURPOSES ONLY. NO LIABILITY IS ASSUMED FOR THE ACCURACY OF THE INFORMATION DELINEATED HEREON. ASSESSOR'S PARCELS MAY NOT COMPLY WITH LOCAL LOT SPLIT OR BUILDING SITE ORDINANCES.

OFF. DED.  
8579 OR 110  
11-04-77

GD  
6291 OR 197  
01-08-71

DIA  
10650 OR 686  
01-20-82

133 LSM 13

GD  
7104 OR 377  
12-03-73

OFF. DED.  
7105 OR 538  
12-04-73

OFF. DED.  
8807 OR 329  
04-25-78

EASE.  
8807 OR 331  
04-25-78

03

160

218 PM1  
10/4/21