

POR. SEC. 27, 28 & 34, T. 1S., R. 1W., M.D.B.M.

- 1- 65P.M. 31 & 32 5-4-78
- 2- 89P.M. 45 9-26-80
- 3- 114P.M.27&28 2-6-85

- 1986 ROLL-A- PCLS. A&B TRACT 6196
- B-1987 ROLL PCLS. K-1, K-2,&J TRACT 6516
- C-1987 ROLL PCL.A TRACT 6752
- D-1999 ROLL PCL.B TRACT 7457

- M.B.299-31 (ANDERSEN RANCH)
- M.B.309-8"DIABLO HIGHLANDS"
- M.B. 309-26"DIABLO HIGHLANDS"
- M.B.398-36"CAMPBELL PLACE"

5

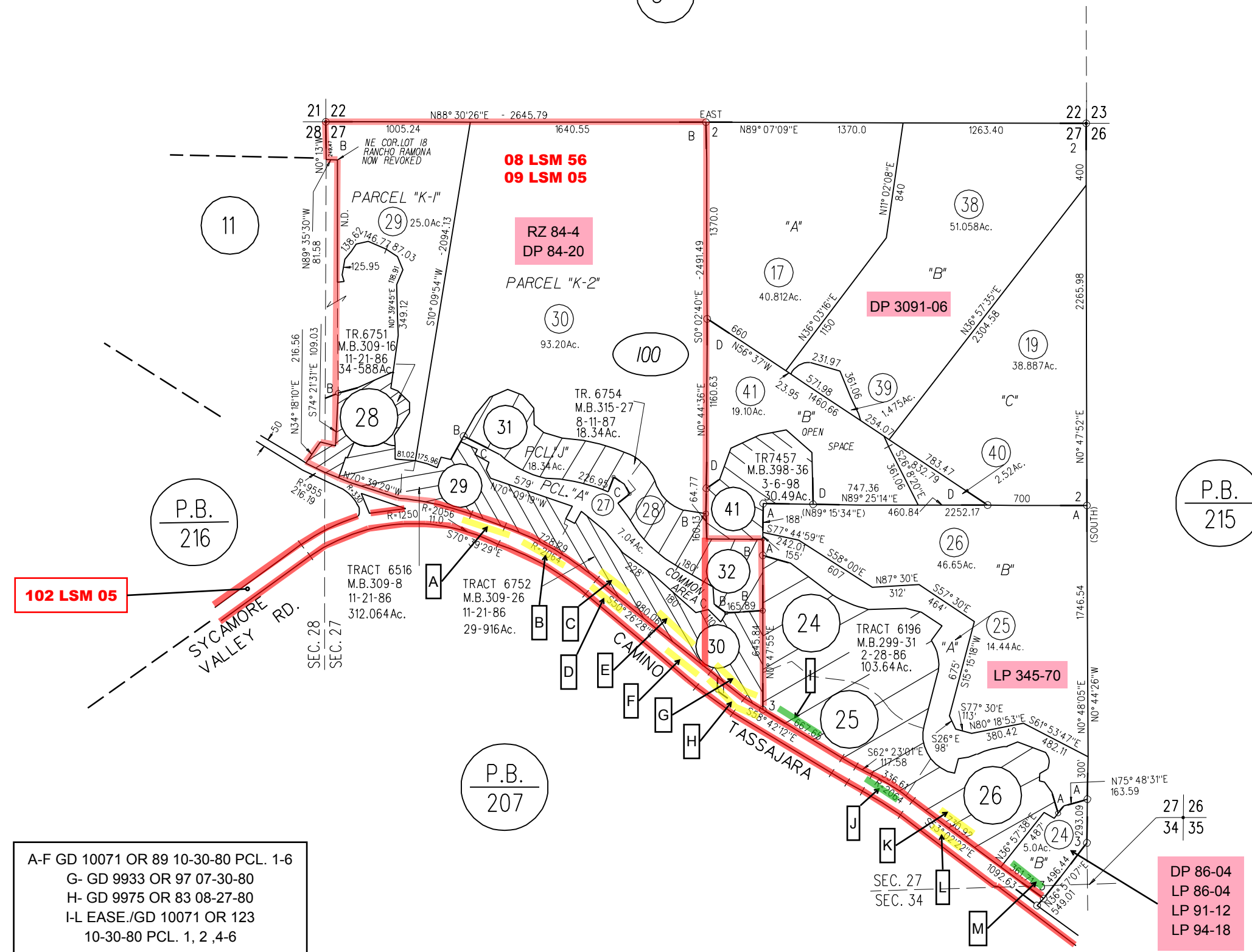

A-F GD 10071 OR 89 10-30-80 PCL. 1-6
 G- GD 9933 OR 97 07-30-80
 H- GD 9975 OR 83 08-27-80
 I-L EASE./GD 10071 OR 123
 10-30-80 PCL. 1, 2, 4-6

DP 86-04
 LP 86-04
 LP 91-12
 LP 94-18

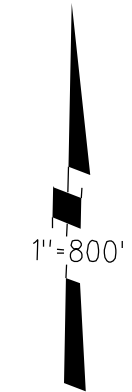

100 1/20-99