

POR SEC 21, 22 & 28 T1S R1W MDBM

- 1-1974 28PM48 7-9-73
- 2- 63PM33 2-16-78
- 3- 91PM34 12-18-80

- A-1990 POR TRACT 6886 MB 338-41 (RASSIER RANCH)
- B-2023 POR TRACT 9291 MB 552-5 (MAGEE PRESERVE)

— = GD To Co.
10576 OR 218
11-17-81

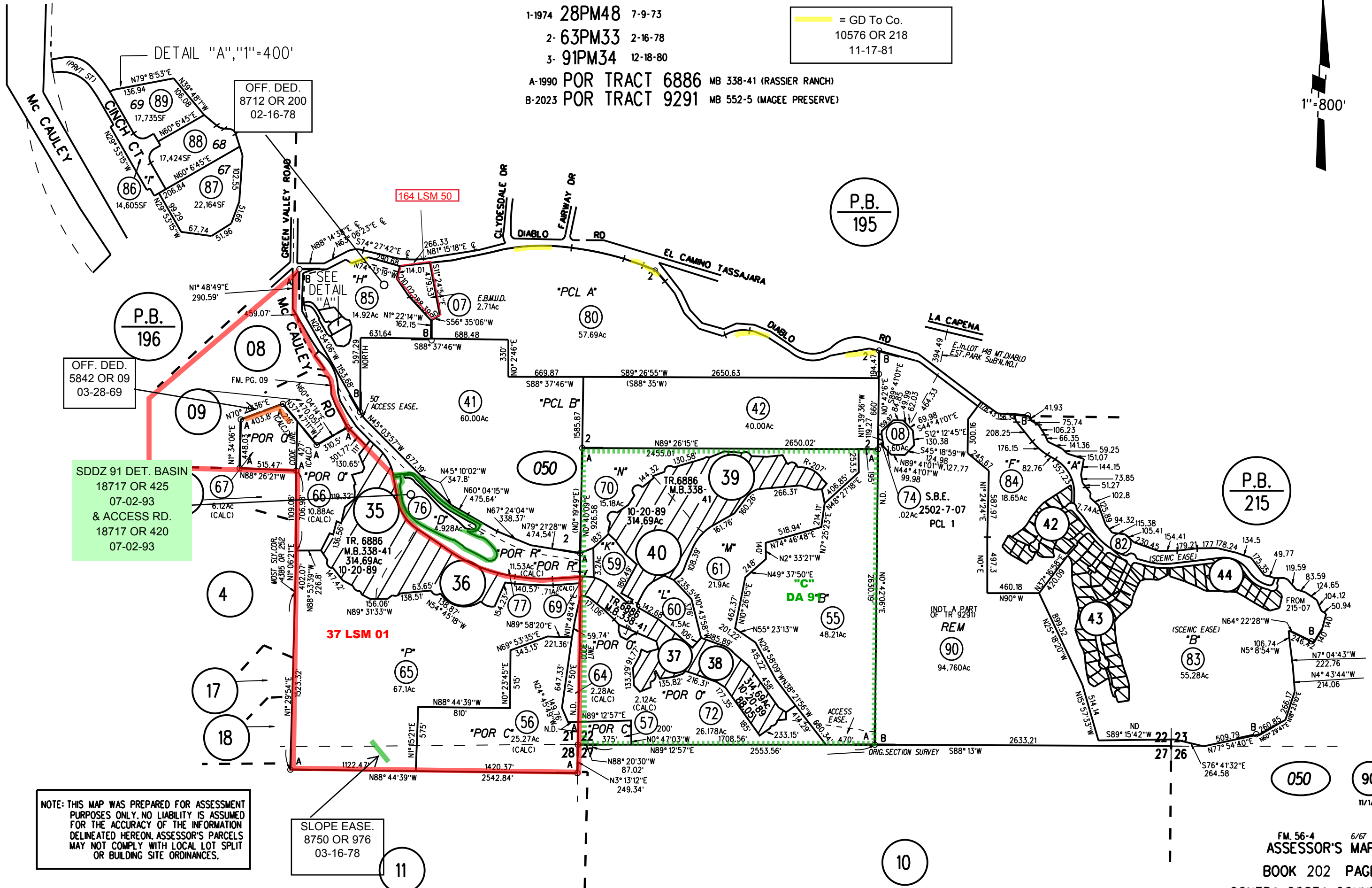
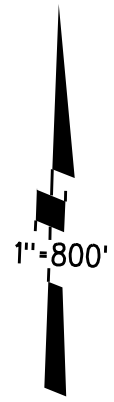

SDDZ 91 DET. BASIN
18717 OR 425
07-02-93
& ACCESS RD.
18717 OR 420
07-02-93

SLOPE EASE.
8750 OR 976
03-16-78

NOTE: THIS MAP WAS PREPARED FOR ASSESSMENT PURPOSES ONLY. NO LIABILITY IS ASSUMED FOR THE ACCURACY OF THE INFORMATION DELINEATED HEREON. ASSESSOR'S PARCELS MAY NOT COMPLY WITH LOCAL LOT SPLIT OR BUILDING SITE ORDINANCES.

P.B.
215

P.B.
196

P.B.
195

050 90
11/122