

P.B.
147

A - E.A.SMITH'S SUBDIVISION NO.1 M.B.3-75

B-1963 ROLL - TRACT 3111 (SUN VALLEY MANOR) M.B. 90-20

C-1967 ROLL TRACT 3631 R. (OAK GROVE TERRACE) M.B. 113-38

MINERT

RD.

RD.

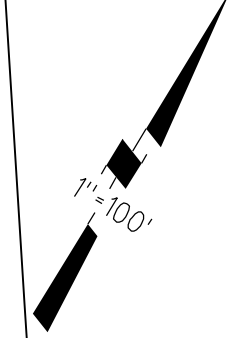

P.B.
129

NOTE: THIS MAP WAS PREPARED FOR ASSESSMENT PURPOSES ONLY. NO LIABILITY IS ASSUMED FOR THE ACCURACY OF THE INFORMATION DELINEATED HEREON. ASSESSOR'S PARCELS MAY NOT COMPLY WITH LOCAL LOT SPLIT OR BUILDING SITE ORDINANCES.

- 061
- 062
- 063
- 064

OAK GROVE

ASSESSOR'S MAP 98/1

BOOK 145 PAGE 06

11-23-62 G.C.C. CONTRA COSTA COUNTY,CALIF.

CCC Easement
5016 OR 279
12-17-65

CCC Ease
5354 or 99
4-25-67
6576 or 319
2-1-72

GD Fee Title
5354 or 99
4-25-67
5676 or 319
2-1-72

TRACT 4166
10-3-72
M.B.152-1
6.37Ac.W.O.P.

GD
5139 or 304
6-13-66

GD
6576 or 319
2-1-72

GD
5139 or 304
6-13-66

68 CR 25

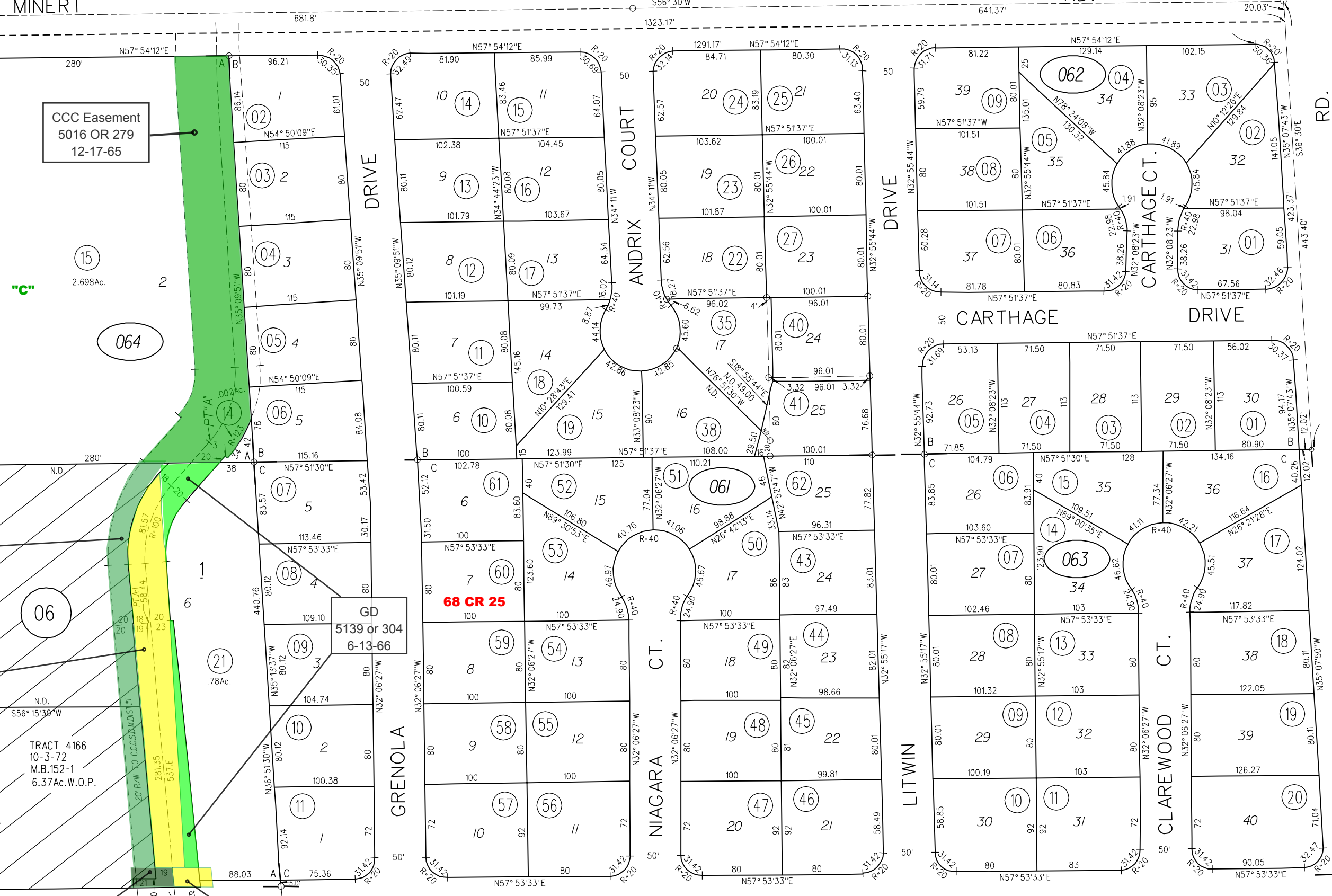

MINERT

DRIVE

COURT

DRIVE

CARTHAGE

DRIVE

CT.

CT.

CT.

LITWIN

LN.

"C"

064

5

06

8

7

GRENOLA

NIAGARA

LITWIN

CLAREWOOD

OAK GROVE

CCC Easement
5016 OR 279
12-17-65

CCC Ease
5354 or 99
4-25-67
6576 or 319
2-1-72

GD Fee Title
5354 or 99
4-25-67
5676 or 319
2-1-72

TRACT 4166
10-3-72
M.B.152-1
6.37Ac.W.O.P.

GD
5139 or 304
6-13-66

GD
6576 or 319
2-1-72

GD
5139 or 304
6-13-66

68 CR 25

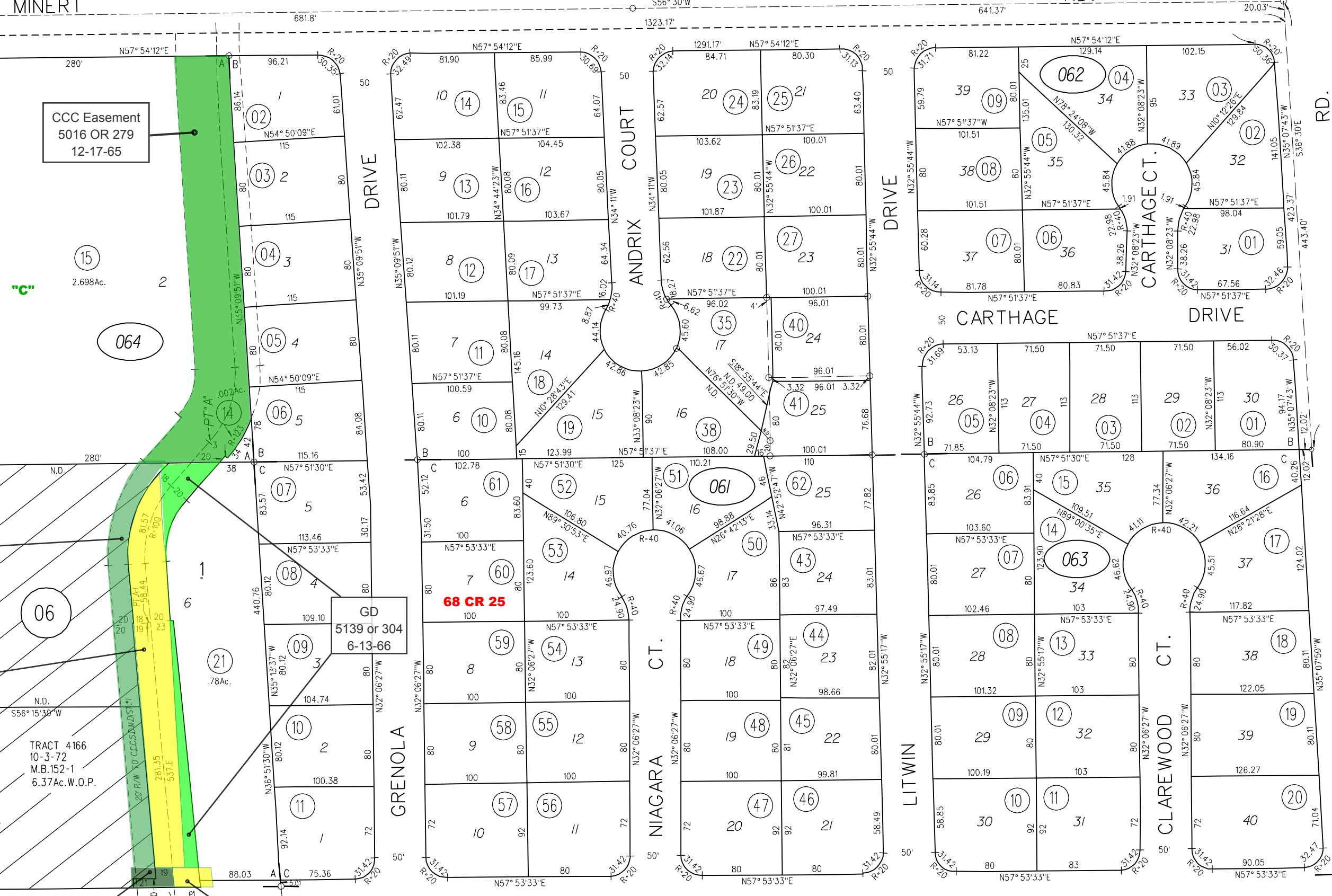

MINERT

DRIVE

COURT

DRIVE

CARTHAGE

DRIVE

CT.

CT.

CT.

LITWIN

LN.

"C"

064

5

06

8

7

GRENOLA

NIAGARA

LITWIN

CLAREWOOD

OAK GROVE