A- MAP NO.3 PARKSIDE ADDITION MB 7-155
B- BRADFORD SUBDIVISION MB 24-765
1- 94PM45 5-13-81
2- 152PM9 4-5-91
3- 161 PM7 1-29-93

"2006 ROLL" C- TRACT 8837 MB 477-6 3/25/05 (CONCORDIA)

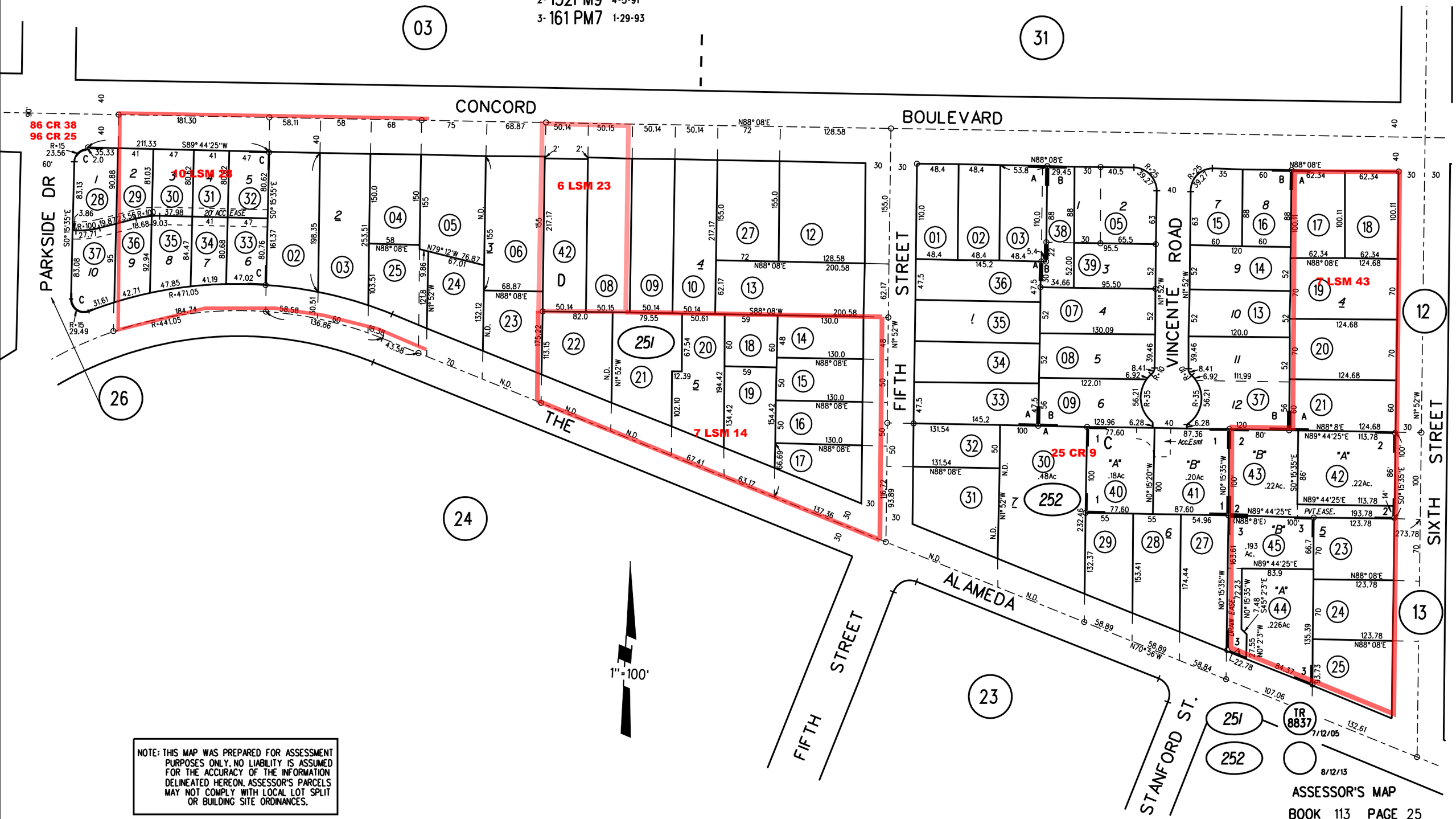

NOTE: THIS MAP WAS PREPARED FOR ASSESSMENT PURPOSES ONLY. NO LIABILITY IS ASSUMED FOR THE ACCURACY OF THE INFORMATION DELINEATED HEREON. ASSESSOR'S PARCELS MAY NOT COMPLY WITH LOCAL LOT SPLIT OR BUILDING SITE ORDINANCES.

ASSESSOR'S MAP
BOOK 113 PAGE 25
CONTRA COSTA COUNTY, CALIF.
Sanbon Date : 12/12/1998