

SEC 25 & POR SEC 23,24,26,35,36 T2N R1W &
POR SEC 19,30,31 T1N R1E MDB&M
1- POR 32PM42 3/18/1974
2- POR 155PM44 11/22/1991

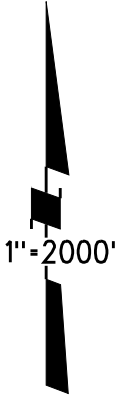
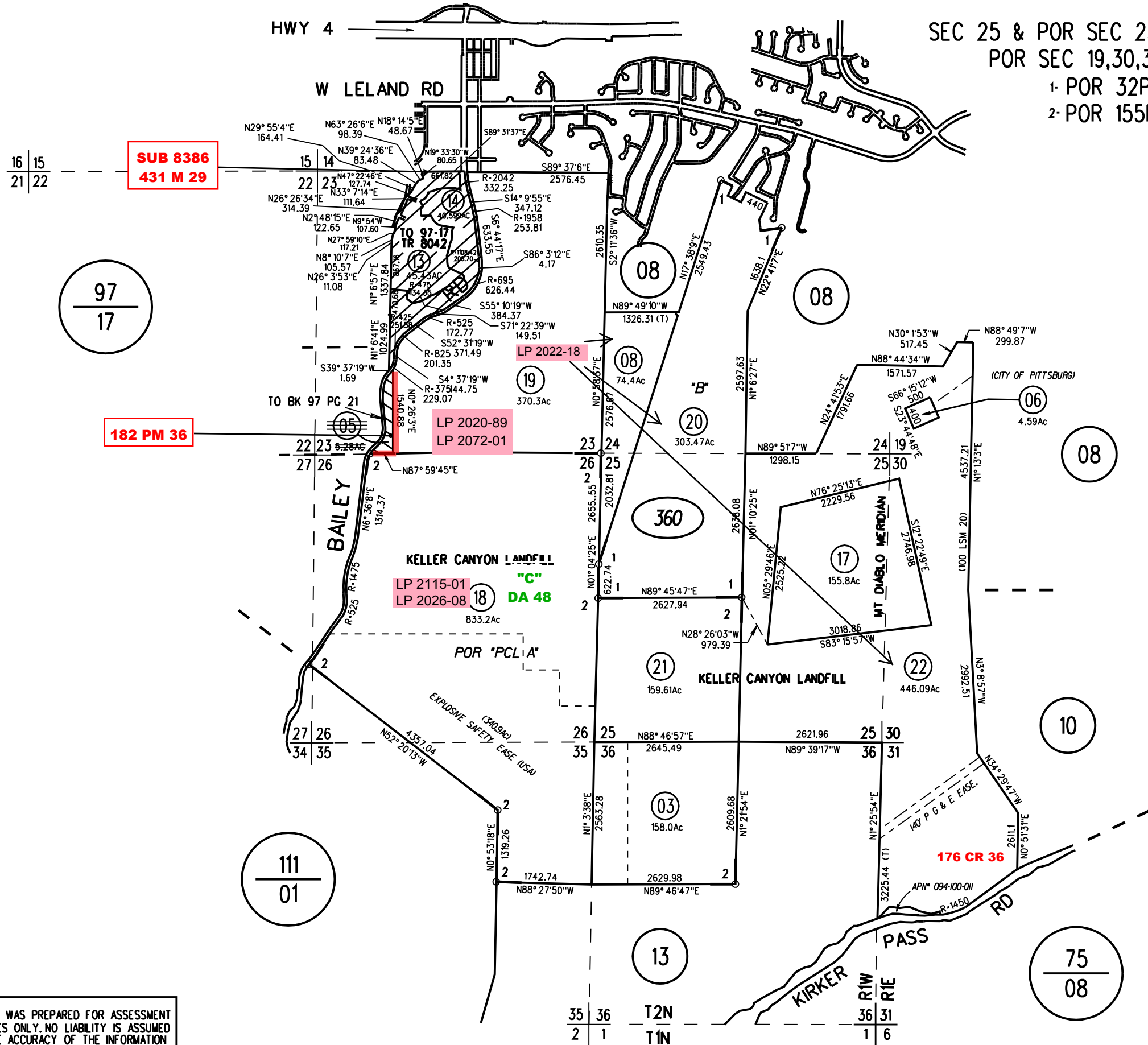

SUB 8386
431 M 29

182 PM 36

LP 2022-18

LP 2020-89
LP 2072-01

LP 2115-01
LP 2026-08

176 CR 36

NOTE: THIS MAP WAS PREPARED FOR ASSESSMENT PURPOSES ONLY. NO LIABILITY IS ASSUMED FOR THE ACCURACY OF THE INFORMATION DELINEATED HEREON. ASSESSOR'S PARCELS MAY NOT COMPLY WITH LOCAL LOT SPLIT OR BUILDING SITE ORDINANCES.