

POR. SEC. 33 & 34 T1N R1E M.D.B. & M.

- | | | | |
|--------------------|---------|-------------------|---------|
| 1- 37P.M.4 | 2-26-75 | 5- 113P.M.11&12 | 11-6-84 |
| 2- 48P.M.14&15 | 9-17-76 | 6- 122P.M.50 & 51 | 6-30-86 |
| 3- 48P.M.21,22,&23 | 9-21-76 | | |
| 4- 104P.M.37 | 2-1-83 | 7- 126P.M.5 & 6 | 1-14-87 |
| | | 8- 137P.M.11 & 12 | 12-6-88 |
| | | 9- 161 P.M.43 | 3-25-93 |

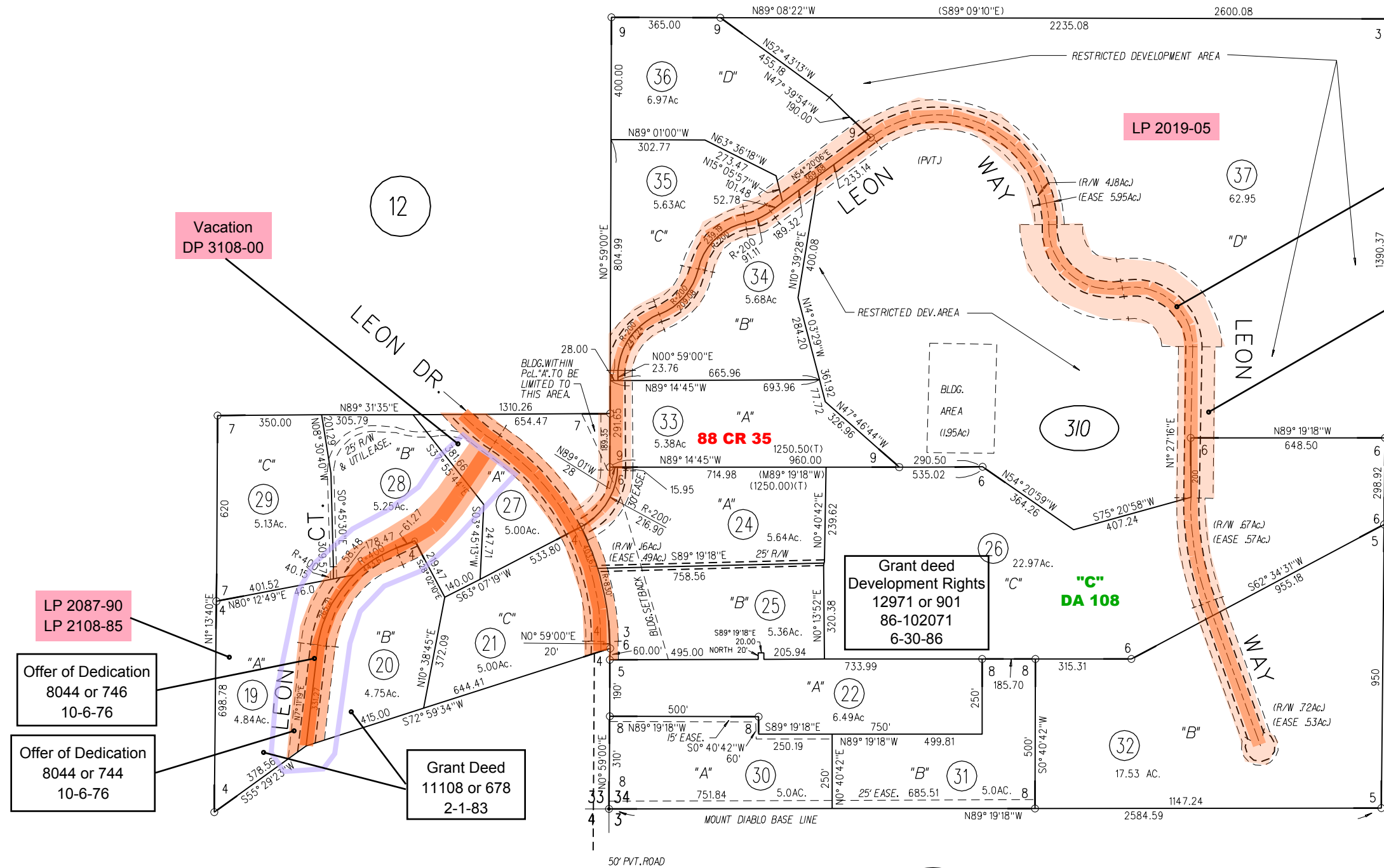
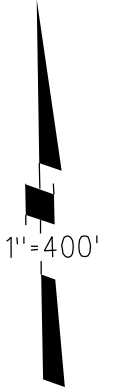

Vacation
DP 3108-00

LP 2087-90
LP 2108-85

Offer of Dedication
8044 or 746
10-6-76

Offer of Dedication
8044 or 744
10-6-76

Grant Deed
11108 or 678
2-1-83

Grant deed
Development Rights
12971 or 901
86-102071
6-30-86

LP 2019-05

Offer of Dedication
8044 or 758
10-6-76

Offer of Dedication
8044 or 756
10-6-76

DATE	CHANGE	BY
8-31-93	161 PM 43	RF

P. B.
80

310