

A - BLK. 3, BETHEL SUB'N. M.B.27-60
 B - SANDMOUND PARK M.B.27-19

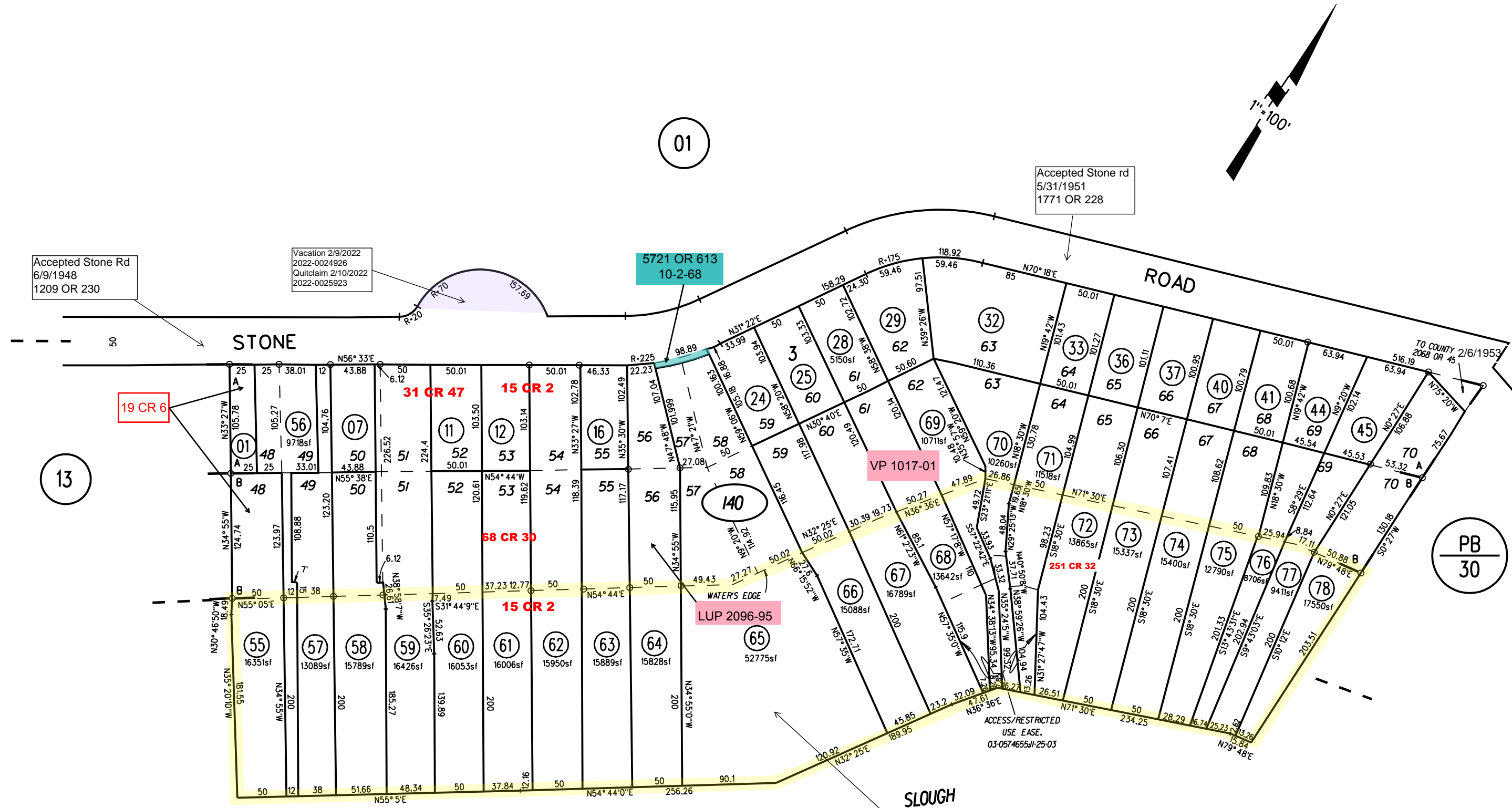
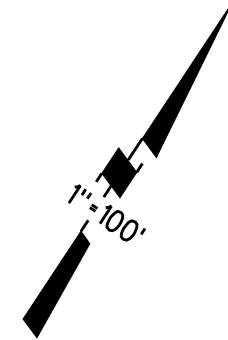

Accepted Stone Rd
6/9/1948
1209 OR 230

Vacation 2/9/2022
2022-0024926
Quitclaim 2/10/2022
2022-0025923

5721 OR 613
10-2-68

Accepted Stone rd
5/31/1951
1771 OR 228

19 CR 6

31 CR 47

15 CR 2

VP 1017-01

68 CR 30

15 CR 2

LUP 2096-95

ACCESS/RESTRICTED
USE EASE.
03-057465541-25-03

NOTE: THIS MAP WAS PREPARED FOR ASSESSMENT PURPOSES ONLY. NO LIABILITY IS ASSUMED FOR THE ACCURACY OF THE INFORMATION DELINEATED HEREON. ASSESSOR'S PARCELS MAY NOT COMPLY WITH LOCAL LOT SPLIT OR BUILDING SITE ORDINANCES.

For information concerning the underwater portions of these Lots refer to "Judgment and Decree Quieting Title and Determining Rights as to Certain Parties Only" recorded 5/6/1999 as document No. 99-0122573, and "Agreement Creating Covenants, Conditions and Restrictions" recorded 5/6/1999 as document No. 99-0122575.

PB
23

140

78
4/28/04