

A- BLK 2, BETHEL SUB'N, M.B. 27-60  
 B- J.J. FARRAR PROPERTY  
 1- 69 L.S.M. 50 12-28-81  
 2- 90 L.S.M. 18 2-22-89

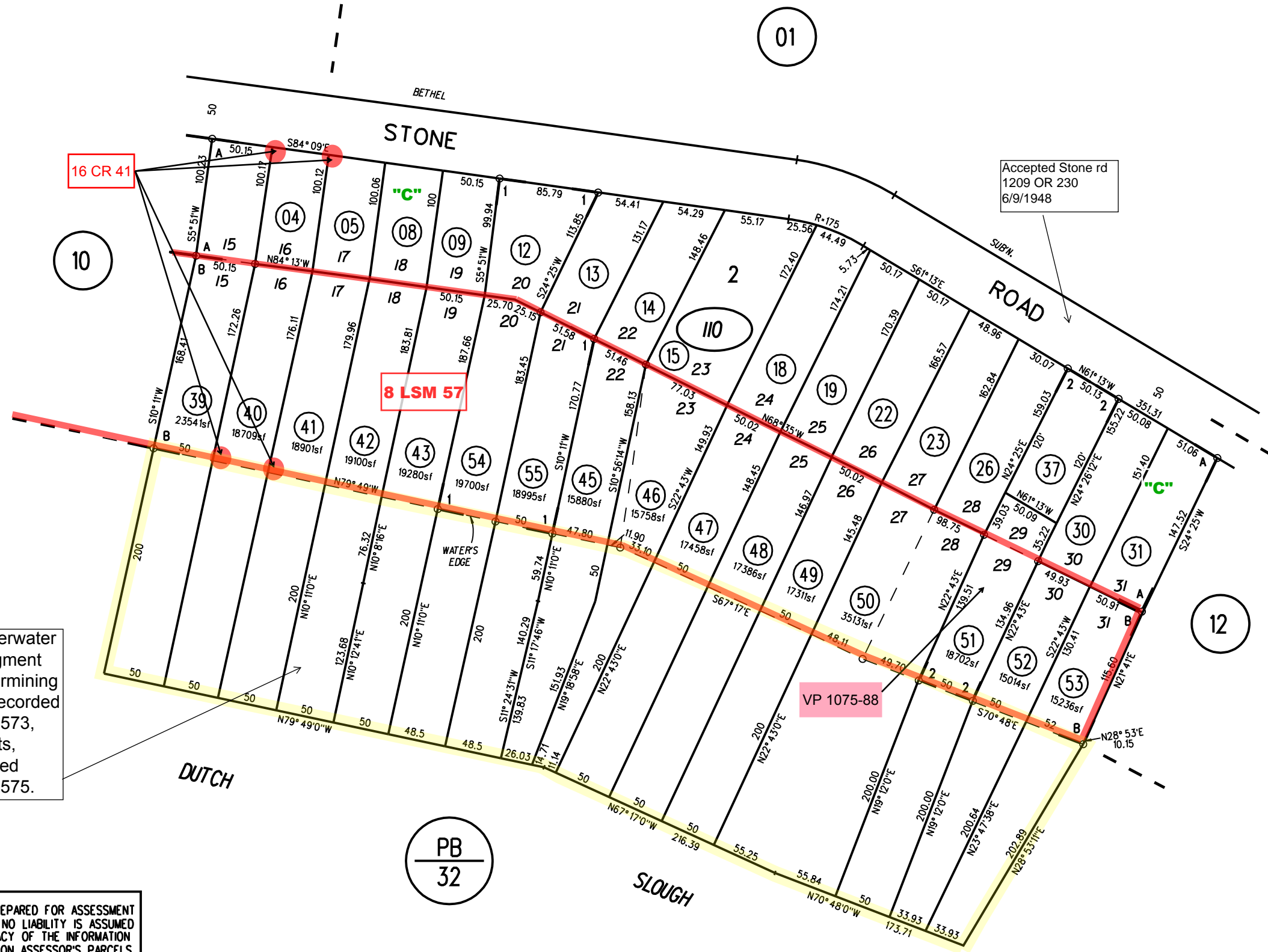
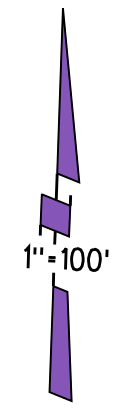

For information concerning the underwater portions of these Lots refer to "Judgment and Decree Quietening Title and Determining Rights as to Certain Parties Only" recorded 5/6/1999 as document No. 99-0122573, and "Agreement Creating Covenants, Conditions and Restrictions" recorded 5/6/1999 as document No. 99-0122575.

NOTE: THIS MAP WAS PREPARED FOR ASSESSMENT PURPOSES ONLY. NO LIABILITY IS ASSUMED FOR THE ACCURACY OF THE INFORMATION DELINEATED HEREON. ASSESSOR'S PARCELS MAY NOT COMPLY WITH LOCAL LOT SPLIT OR BUILDING SITE ORDINANCES.

110 55  
8/28/07