

W 1/2 & POR. E 1/2 SEC. 15 - SEC. 16 T.1N. R.2E. M.D.B.M.

1- 73L.S.M.10 9-7-83

- A- POR TR7705 MB389-19 (BRENTWOOD LAKE UNIT 1) 9-24-96
- B- POR TR8063 M.B.401-43 (BRENTWOOD LAKE UNIT 2) 8-12-98
- C- POR TR8209 M.B.410-4 (BRENTWOOD LAKE UNIT 3) 5-14-99
- D- TR8323 MB421-1 6-27-00
- E- POR TR7882 MB434-16 (BRENTWOOD HILLS) 9-11-01

PB
57

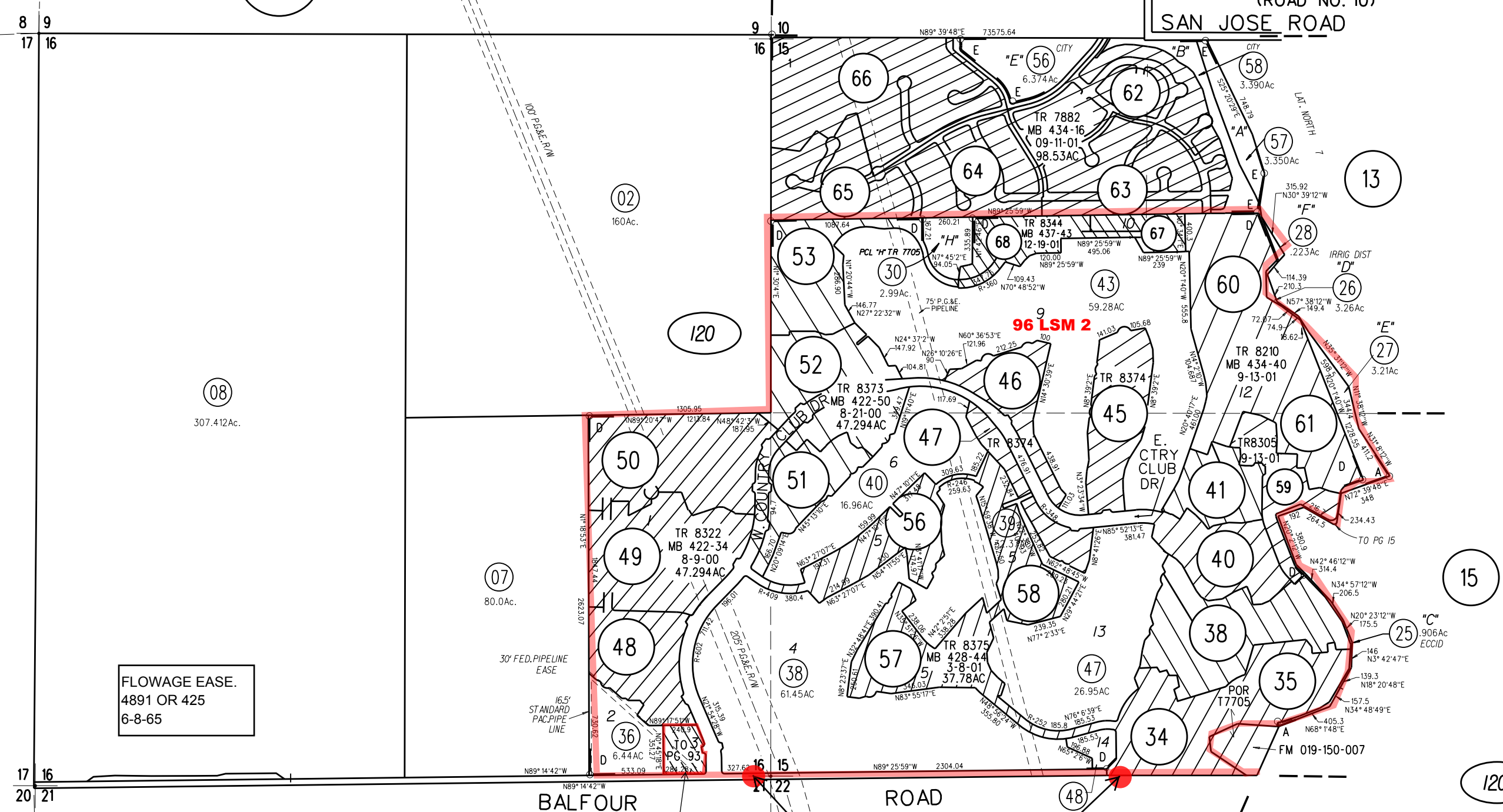
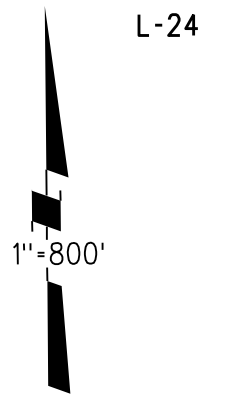

FLOWAGE EASE.
4891 OR 425
6-8-65

NOTE: THIS MAP WAS PREPARED FOR ASSESSMENT PURPOSES ONLY. NO LIABILITY IS ASSUMED FOR THE ACCURACY OF THE INFORMATION DELINEATED HEREON. ASSESSOR'S PARCELS MAY NOT COMPLY WITH LOCAL LOT SPLIT OR BUILDING SITE ORDINANCES.

PB
07

210 PM 1

NOTE: FOR MINERAL RIGHTS ON THIS PAGE SEE PAGES 22 & 23

31 CR 30