

PACHECO

CONTRA COSTA COUNTY
CALIFORNIA.

1869.

E-φ12

STEIN PRESS, BRITTON & REY, S.F.

Original Survey made by Dan. Small 1858.
Additional Survey made by J.B. Abbott 1860.
Hawthurst Ad. Survey made by J.B. Abbott 1861.
Hawthurst Ad. Survey made by K.W. Taylor 1863.

Scale 200 feet to one inch.

From Post Conto Lots 10, B, 38 & 39
RANCHO LAS JUNTAS

Mrs. Louisa Ireland.
16 acres, #30-X

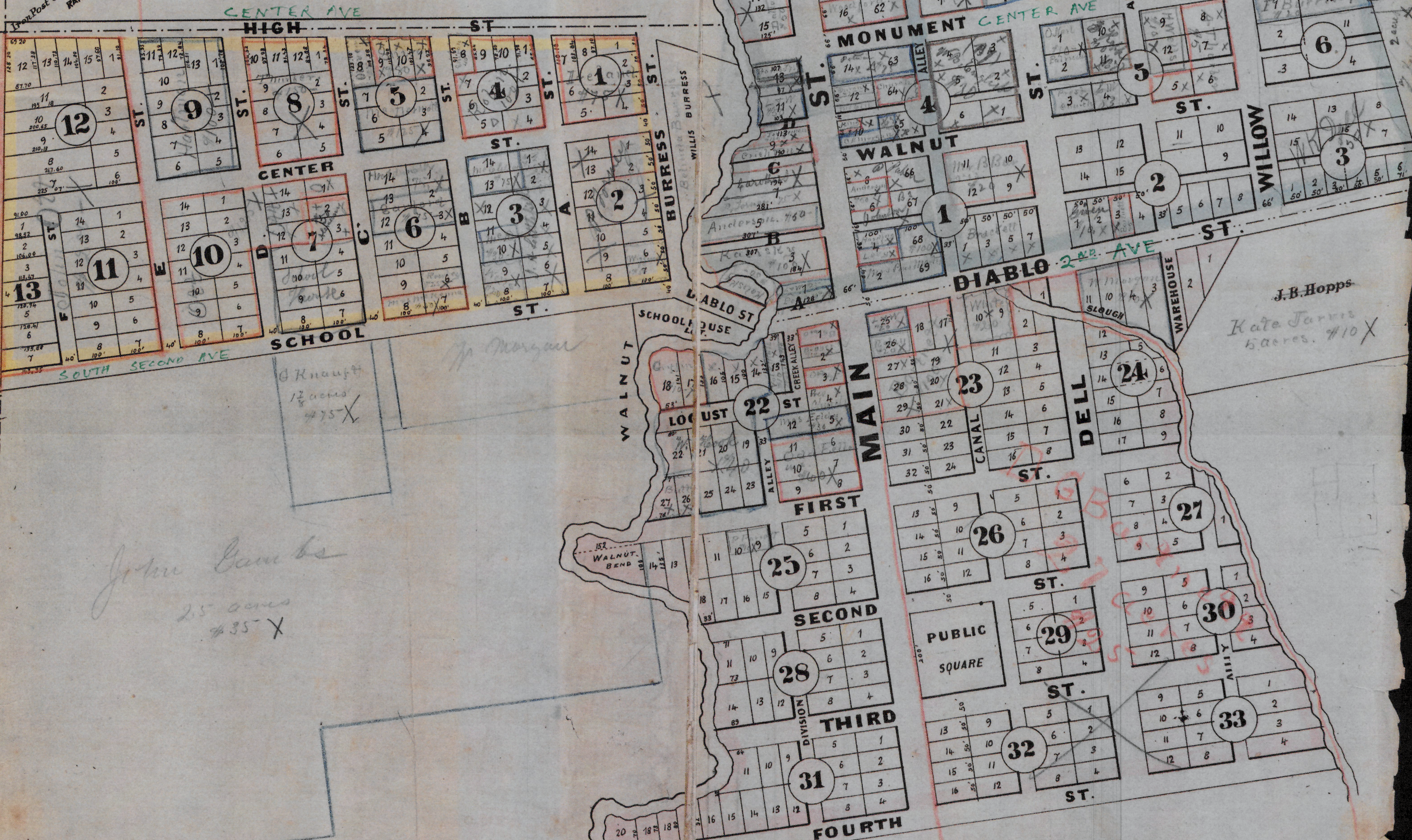

John Cambes
2.5 acres
#35-X

J.B. Hopps
5 acres, #10-X

G.A. Huffner
1 acre X

Sherry
2 acres

G. Huffner
1/2 acre
#3-X

Lawrence
100 acres #8-X

Huffner
775 X
Z Anderson
#75 X
Lewis
#50 X
Anderson
#50 X
L Anderson
#75 X
Downs
#60 X

Hendricks
10 acres, #24-X

WALNUT BEND
14, 13

Haupt
12 acres
#75-X

FOR PARTIAL VACATION
OF THIS MAP
SEE VOL. 142 OR 5

AND 741 OR 20

For Decree vacating a portion of this map
see Volume 389-L O.R. page 309

Original Survey 1858

Additional Survey 1860

Hawthorn's Ad. Survey 1861

Hawthorn's Ad. Survey 1863

Scale 800 feet to one inch.

Prop. Post. Co. to L. & L. 38 8/31
RANCHO LAS JUNTAS



MAP OF PACHECO

GONTRA COSTA COUNTY
CALIFORNIA.

1869.